

- Modern Art
- Numismatics

- ▨ Joaquim Folch i Torres Library
- ▨ Mural by Joan Miró and Joan Gardy Artigas

Occasionally, some works may not be in their usual place.

In some rooms, the lighting and temperatures are kept low. This is how we prevent any colour alterations or even fading of the art works. The environmental conditions are kept stable to benefit the conservation of the exhibited works. These measures are adopted with the utmost respect for the environment. Thanks to the collaboration of everyone, we can protect our heritage and the environment.

WiFi Zones: Vestibule, Oval Hall, Temporary Exhibitions Rooms, Auditoriums, Library, Dome Hall, Cafeteria and Restaurant.



Paloma (detail) - ISIDRE NONELL
Room 39



Public Exhibition of a Picture (detail) - JOAN FERRER MIRÓ
Room 43

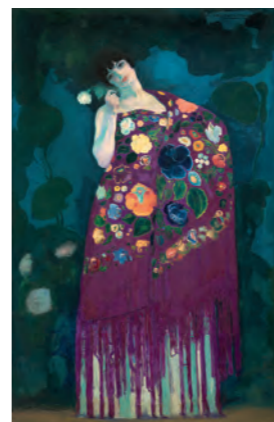

Granadina - HERMEN ANGLADA CAMARASA
Room 49



The Spanish Wedding (detail) - MARIÀ FORTUNY
Room 50



Ramon Casas and Pere Romeu on a Tandem (detail) - RAMON CASAS
Room 54



Upright chair from Casa Calvet - ANTONI GAUDÍ
Room 65



Desk for filing music scores - JOSEP MARIA JUJOL
Room 66



A Wedding (detail) - OLGA SACHAROFF
Room 72



Portrait of my Father (detail) - SALVADOR DALÍ
Room 73



Head of Montserrat Shouting - JULI GONZÁLEZ
Room 78

Map

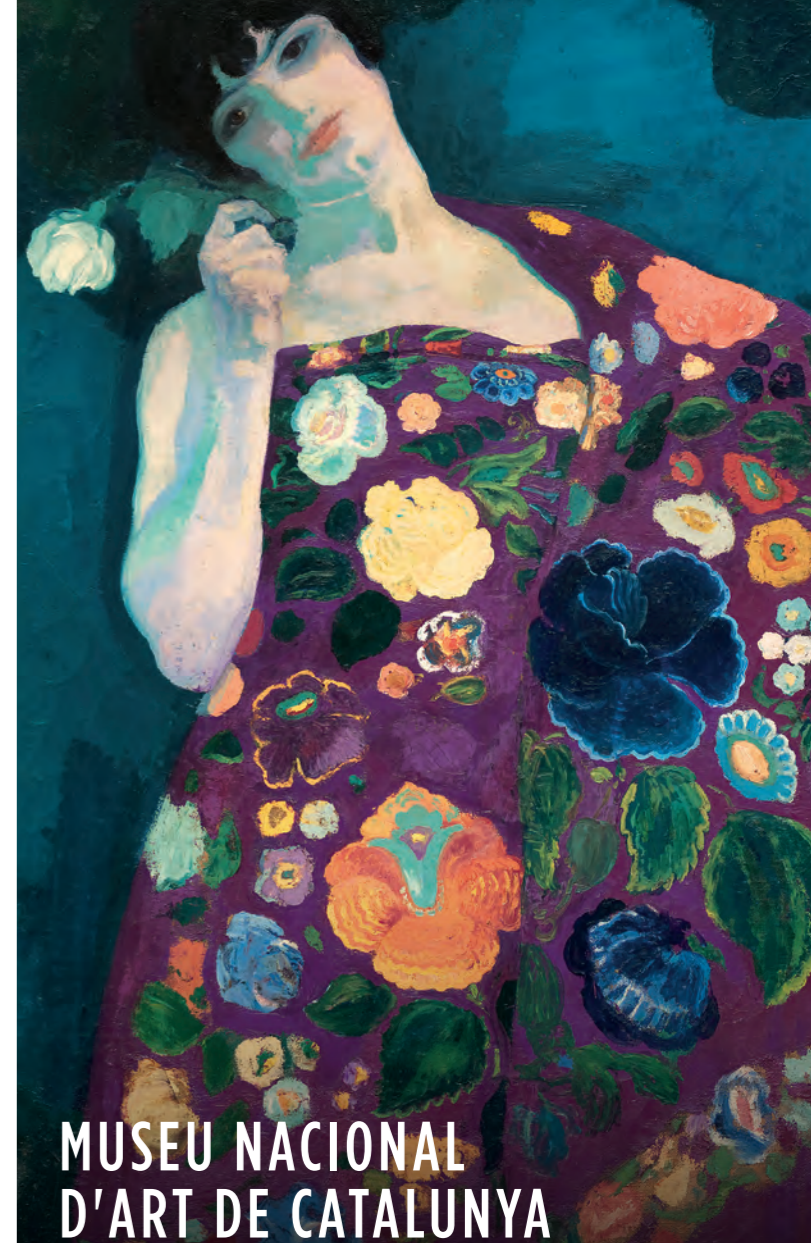

Ground floor

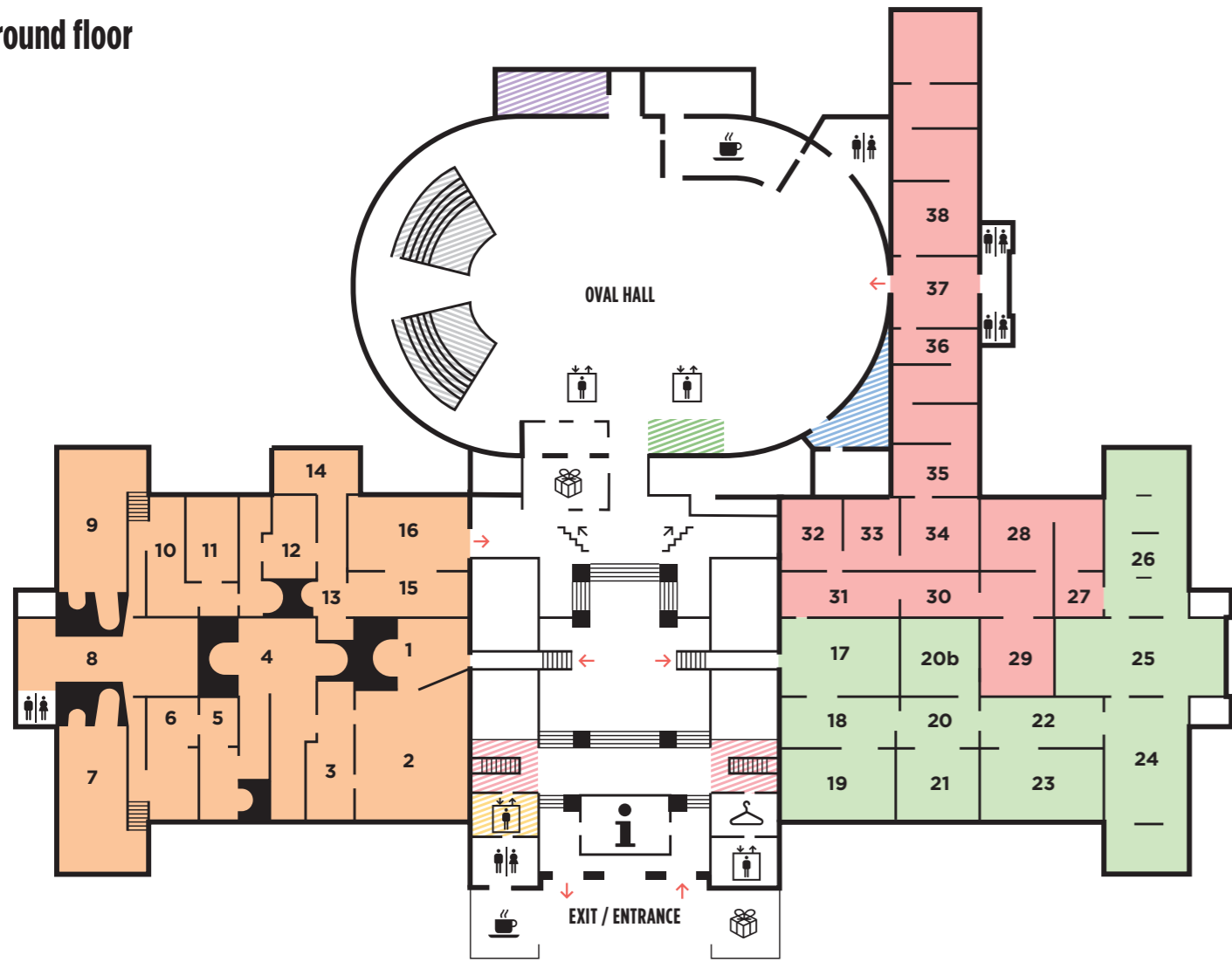

- Medieval — Romanesque Art
 - Medieval — Gothic Art
 - Renaissance and Baroque
- Includes works from Cambó Bequest and the Thyssen-Bornemisza Collection

- Access to Roof-Viewpoint
- Access to temporary exhibitions
- Catalan Museums of Art Interactive Information
- educArt Space
- Auditoriums
- Sert Room

Occasionally, some works may not be in their usual place.

In some rooms, the lighting and temperatures are kept low. This is how we prevent any colour alterations or even fading of the art works. The environmental conditions are kept stable to benefit the conservation of the exhibited works. These measures are adopted with the utmost respect for the environment. Thanks to the collaboration of everyone, we can protect our heritage and the environment.

WiFi Zones: Vestibule, Oval Hall, Temporary Exhibitions Rooms, Auditoriums, Library, Dome Hall, Cafeteria and Restaurant.



Apse from Santa Maria d'Àneu (detail)
Room 4



Batlló Majesty (detail)
Room 10



Virgin of the «Consellers» (detail) - LLUÍS DALMAU
Room 26



Altar frontal from La Seu d'Urgell or of the Apostles
Room 5



Mural paintings of the Conquest of Majorca (detail) - MASTER OF THE CONQUEST OF MAJORCA
Room 17



Martyrdom of Saint Cucuphas (detail) - AYNE BRU
Room 28



Christ Carrying the Cross - DOMÉNIKOS THEOTOKÓPOULOS (EL GRECO)
Room 32



Paintings from Sant Climent de Taüll (detail)
Room 7



Panels from the grave of the knight Sancho Sánchez Carrillo. Mourners (detail)
Room 19



Saint Paul (detail) - DIEGO VELÁZQUEZ
Room 34

MUSEU NACIONAL D'ART DE CATALUNYA

Parc de Montjuïc
Barcelona
www.museunacional.cat



blog.museunacional.cat

A committed Museum



From Tuesday to Saturday, 10am until 6pm
Until 8pm, May to September
Sundays and public holidays, 10am until 3pm
Closed Mondays (excluding public holidays)

Closed: January 1, May 1 and December 25

Free entry: Saturdays from 3pm and the first Sunday of every month

Become a Friend of the Museum!
www.amicsmuseunacional.org

Patron Benefactors Protectors



Collaborators



Media



Cover: Hermen Anglada, Granada, c. 1914. © VEGAP, Barcelona, 2022
© Julio González, VEGAP, Barcelona, 2022
© Salvador Dalí, Fundació Gala-Salvador Dalí, VEGAP, Barcelona, 2022
D.L. B 9563-2022
Eco-friendly paper. FSC Certification