Missa brevis in G

Kyrie

W.A. Mozart KV 140

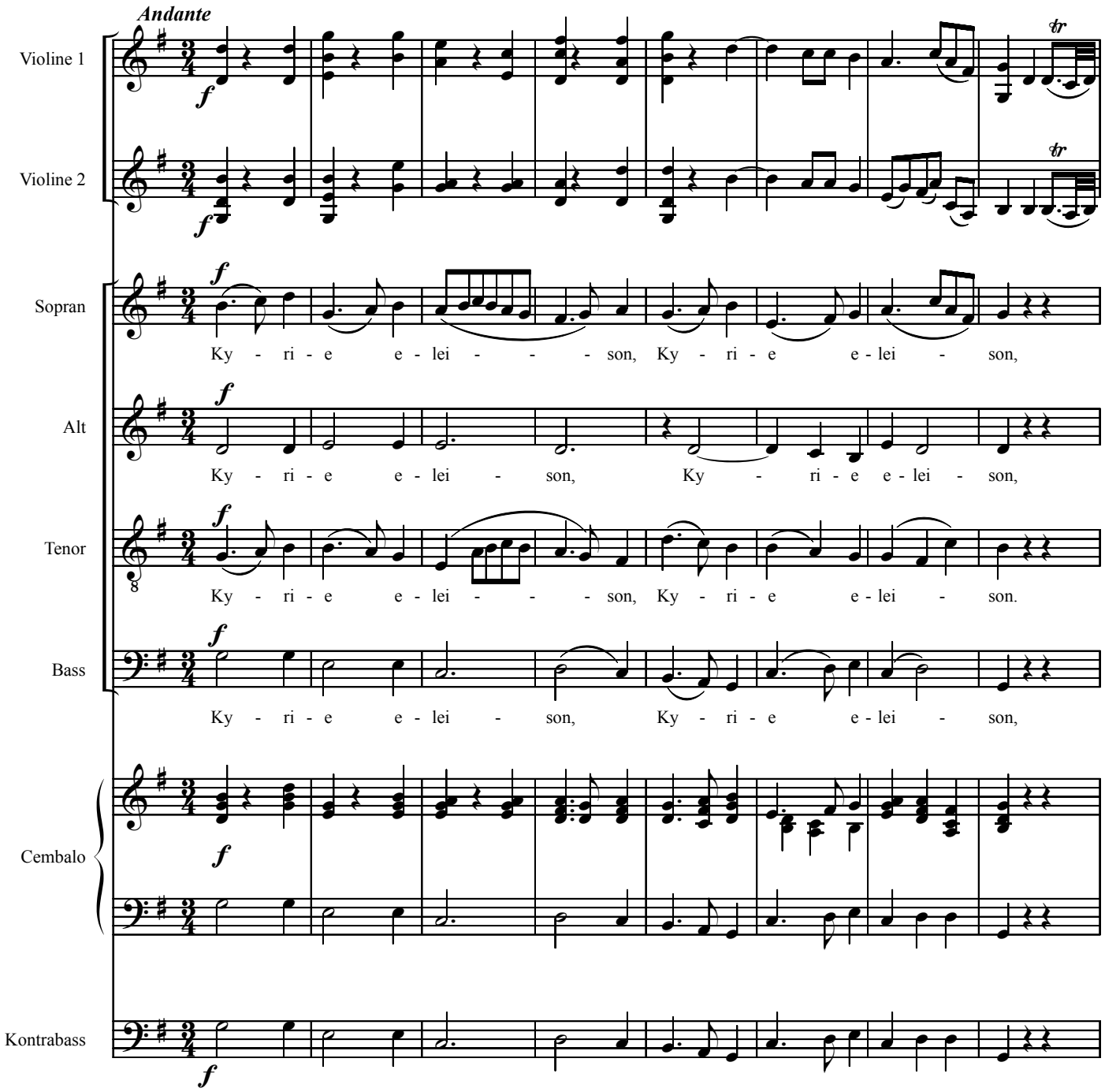

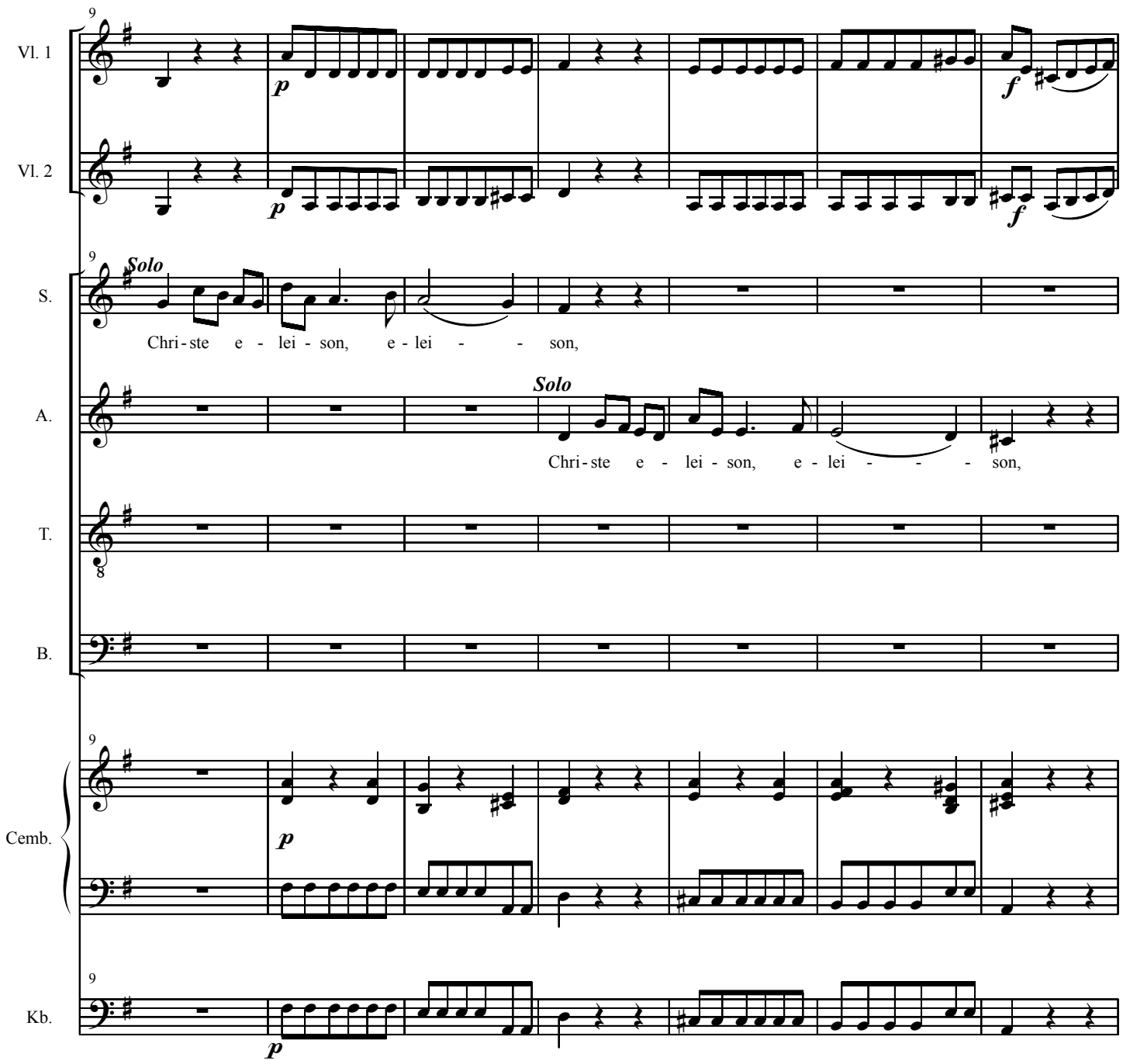
Vl. 1
Vl. 2
S.
A.
T.
B.
Cemb.
Kb.
Solo
Chri-ste e - lei - son, e - lei - - son,
Solo
Chri-ste e - lei - son, e - lei - - - son,

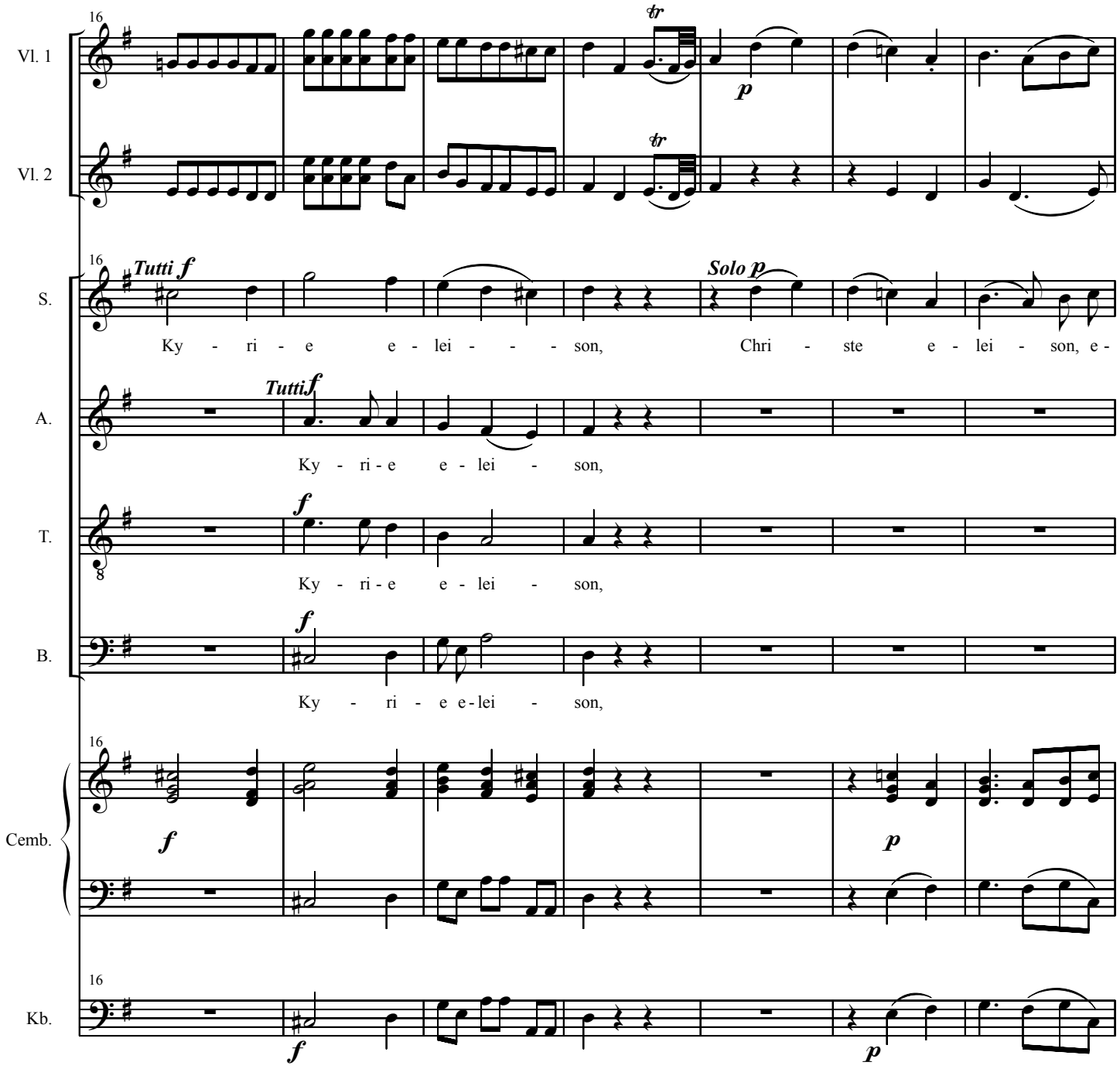
Vl. 1
Vl. 2
S.
A.
T.
B.
Cemb.
Kb.
Tutti f
Solo p
Ky - ri - e e - lei - - - son, Chri - ste e - lei - son, e -
Tutti f
Ky - ri - e e - lei - son,
Ky - ri - e e - lei - son,
Ky - ri - e e - lei - son,

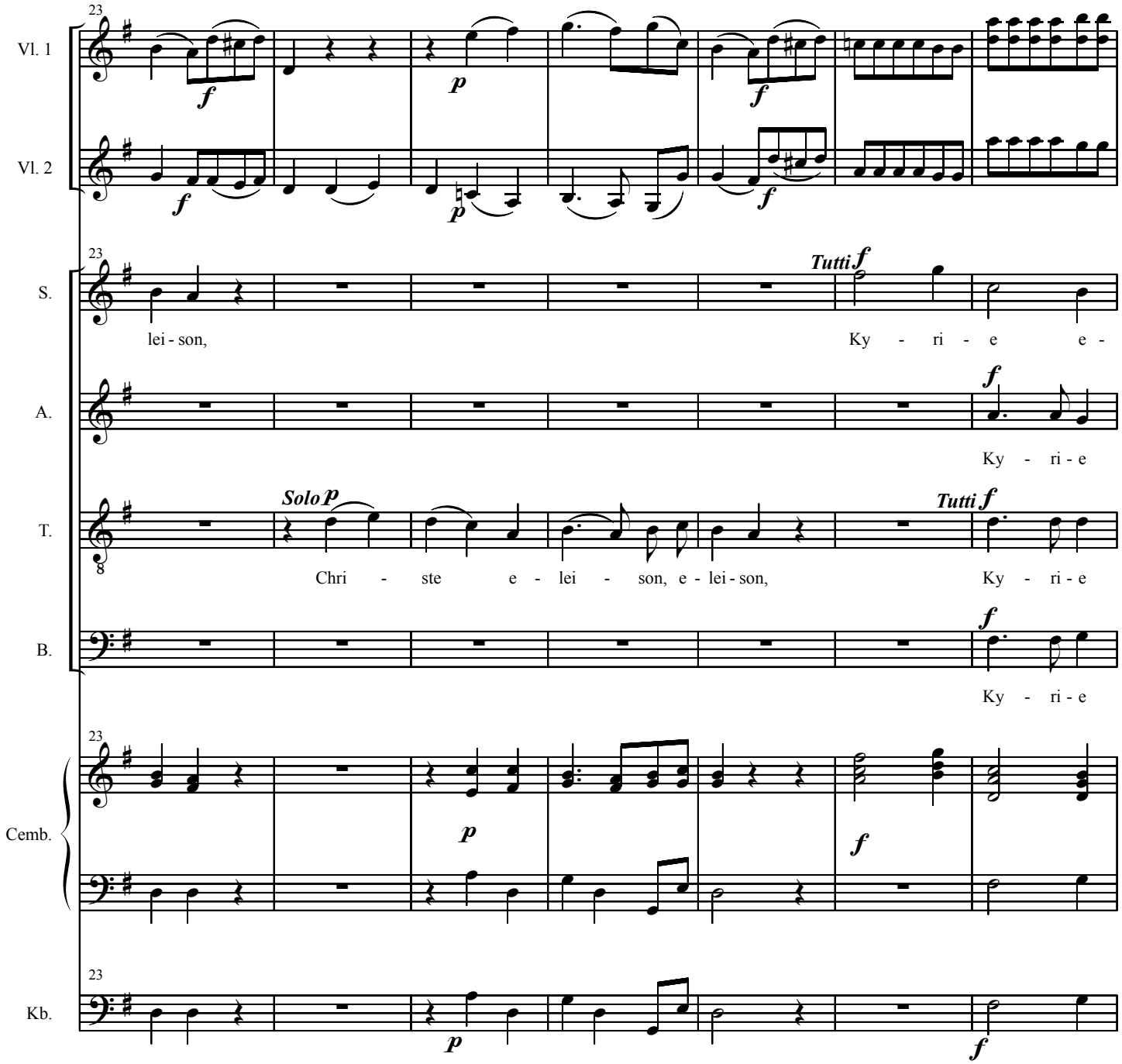
Vl. 1
Vl. 2
S.
A.
T.
B.
Cemb.
Kb.
23
lei - son,
Tutti
Ky - ri - e e -
Ky - ri - e
Solo
Chri - ste e - lei - son, e - lei - son,
Ky - ri - e
Ky - ri - e

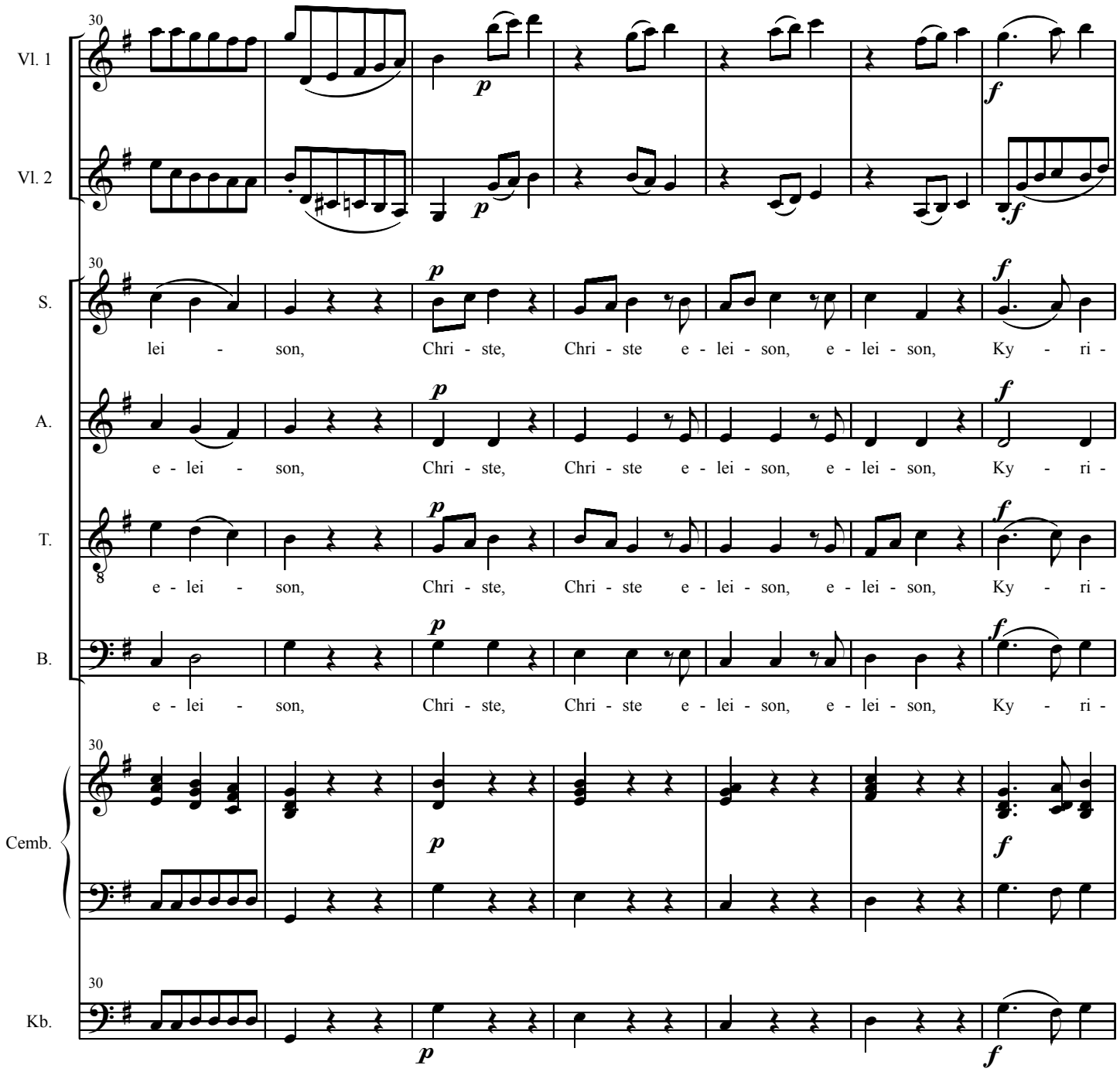
Vl. 1
Vl. 2
S.
A.
T.
B.
Cemb.
Kb.
lei - son, Chri - ste, Chri - ste e - lei - son, e - lei - son, Ky - ri -
e - lei - son, Chri - ste, Chri - ste e - lei - son, e - lei - son, Ky - ri -
e - lei - son, Chri - ste, Chri - ste e - lei - son, e - lei - son, Ky - ri -
e - lei - son, Chri - ste, Chri - ste e - lei - son, e - lei - son, Ky - ri -

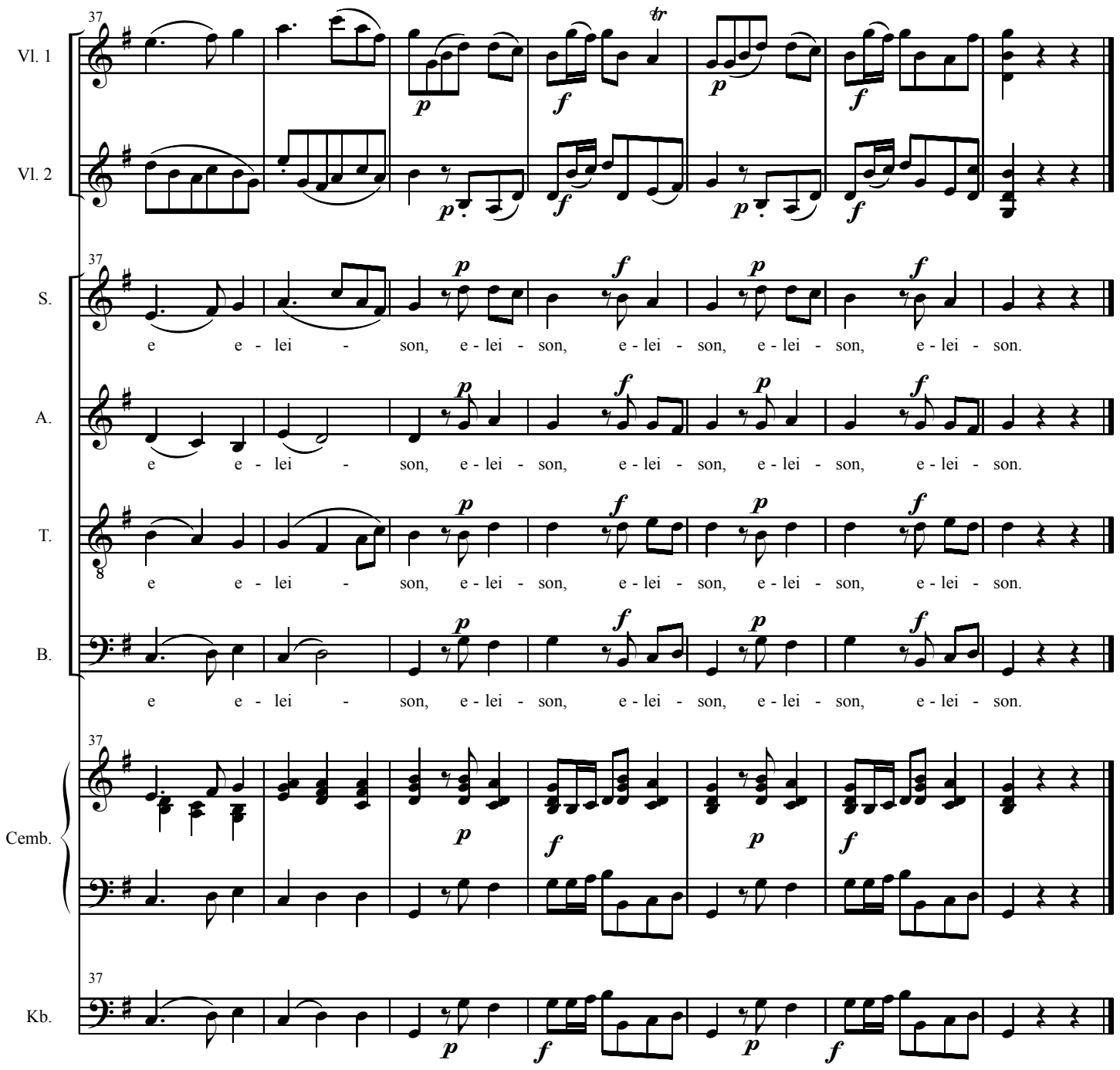
Vl. 1
Vl. 2
S.
A.
T.
B.
Cemb.
Kb.
37
e e - lei - son, e - lei - son, e - lei - son, e - lei - son, e - lei - son.

Gloria

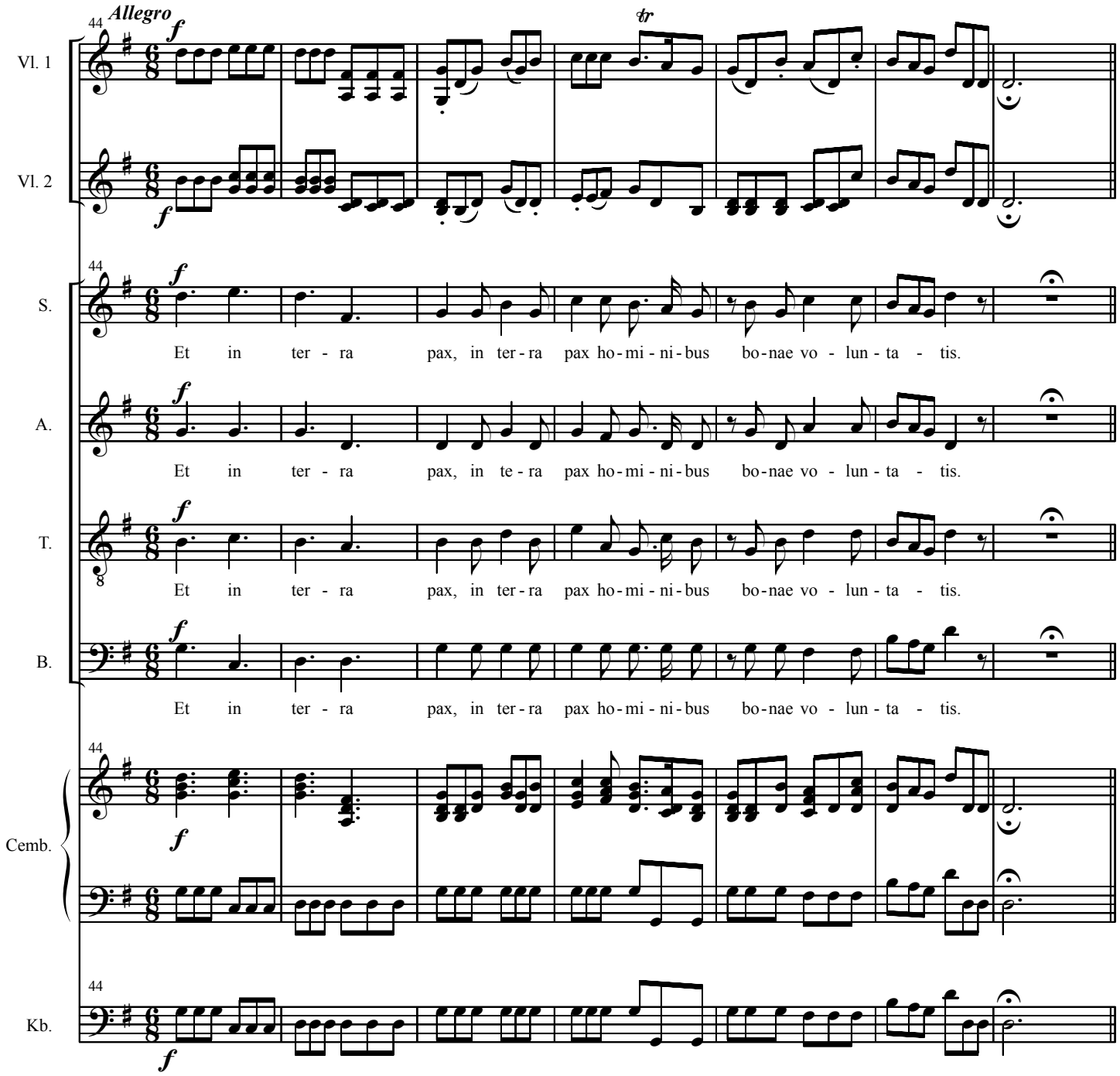
Allegro
Vl. 1
Vl. 2
S.
A.
T.
B.
Cemb.
Kb.
Et in ter - ra pax, in ter - ra pax ho - mi - ni - bus bo - nae vo - lun - ta - tis.
Et in ter - ra pax, in te - ra pax ho - mi - ni - bus bo - nae vo - lun - ta - tis.
Et in ter - ra pax, in ter - ra pax ho - mi - ni - bus bo - nae vo - lun - ta - tis.
Et in ter - ra pax, in ter - ra pax ho - mi - ni - bus bo - nae vo - lun - ta - tis.

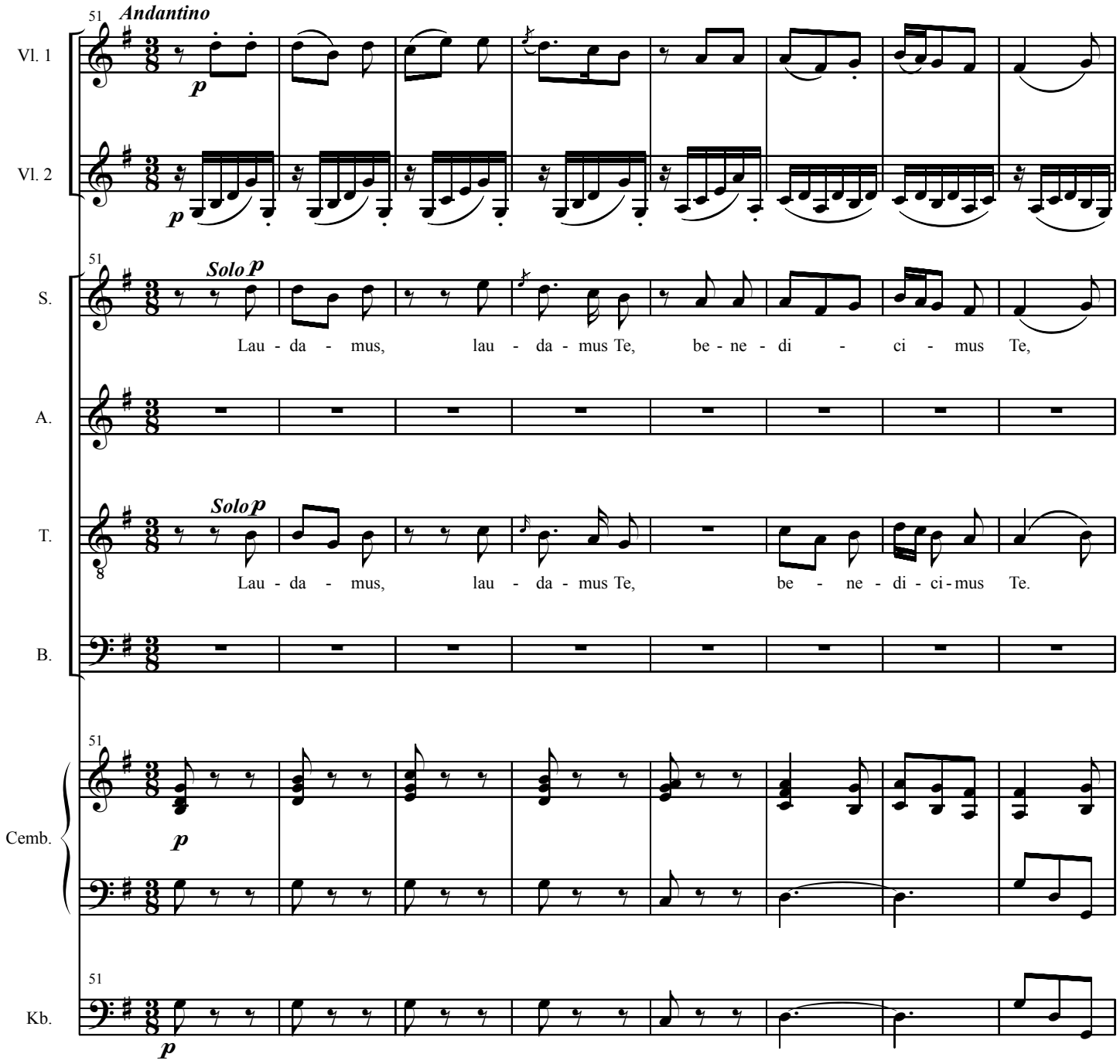
51
Andantino
Vl. 1
p
Vl. 2
p
51
Solo p
S.
Lau - da - mus, lau - da - mus Te, be - ne - di - ci - mus Te,
A.
T.
Solo p
Lau - da - mus, lau - da - mus Te, be - ne - di - ci - mus Te.
B.
51
Cemb.
p
51
Kb.
p

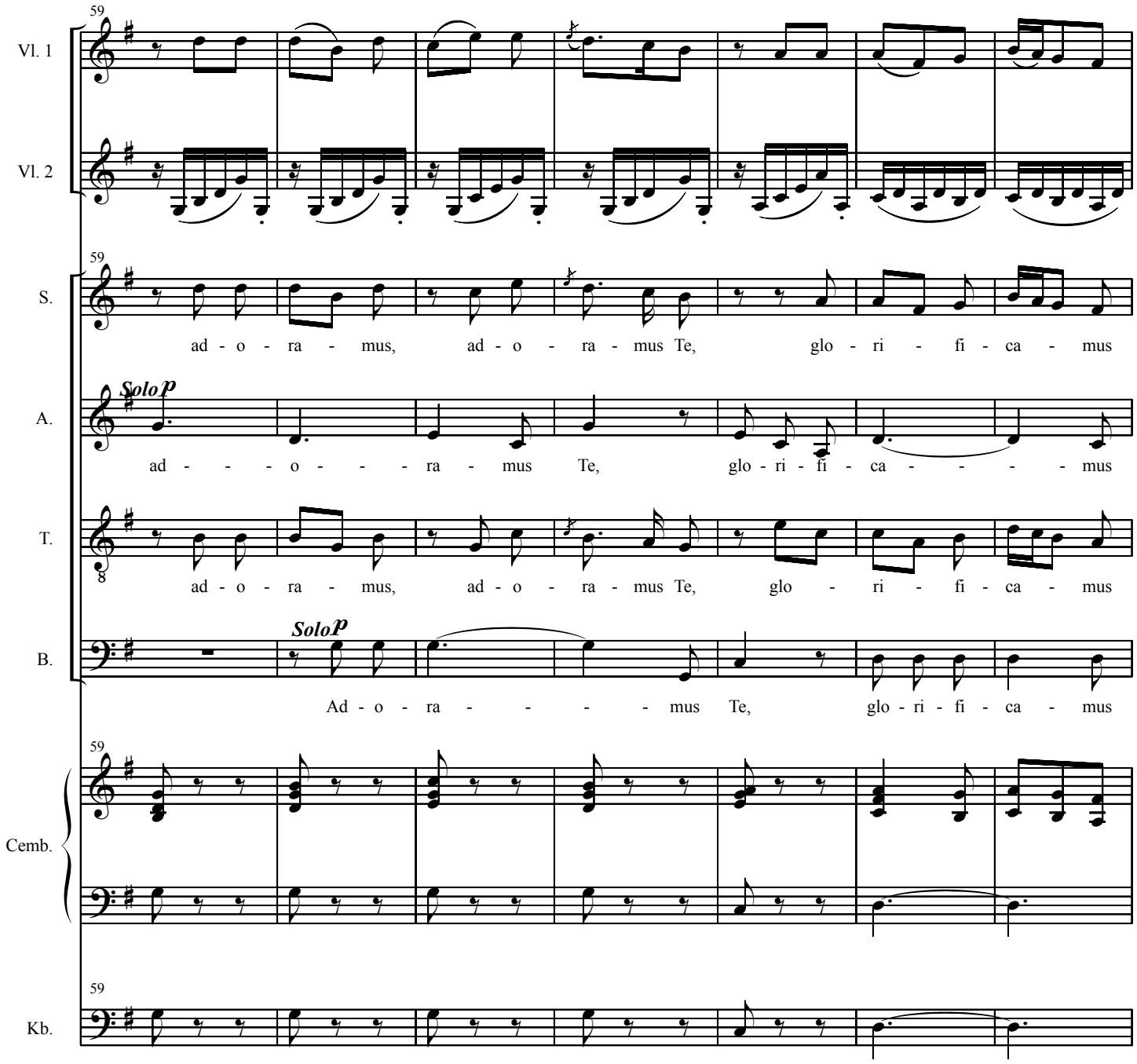
59
Vl. 1
Vl. 2
S.
ad - o - ra - mus, ad - o - ra - mus Te, glo - ri - fi - ca - mus
A.
Solo p
ad - - - o - - - ra - mus Te, glo - ri - fi - ca - - - - mus
T.
ad - o - ra - mus, ad - o - ra - mus Te, glo - ri - fi - ca - mus
B.
Solo p
Ad - o - ra - - - - mus Te, glo - ri - fi - ca - mus
Cemb.
Kb.

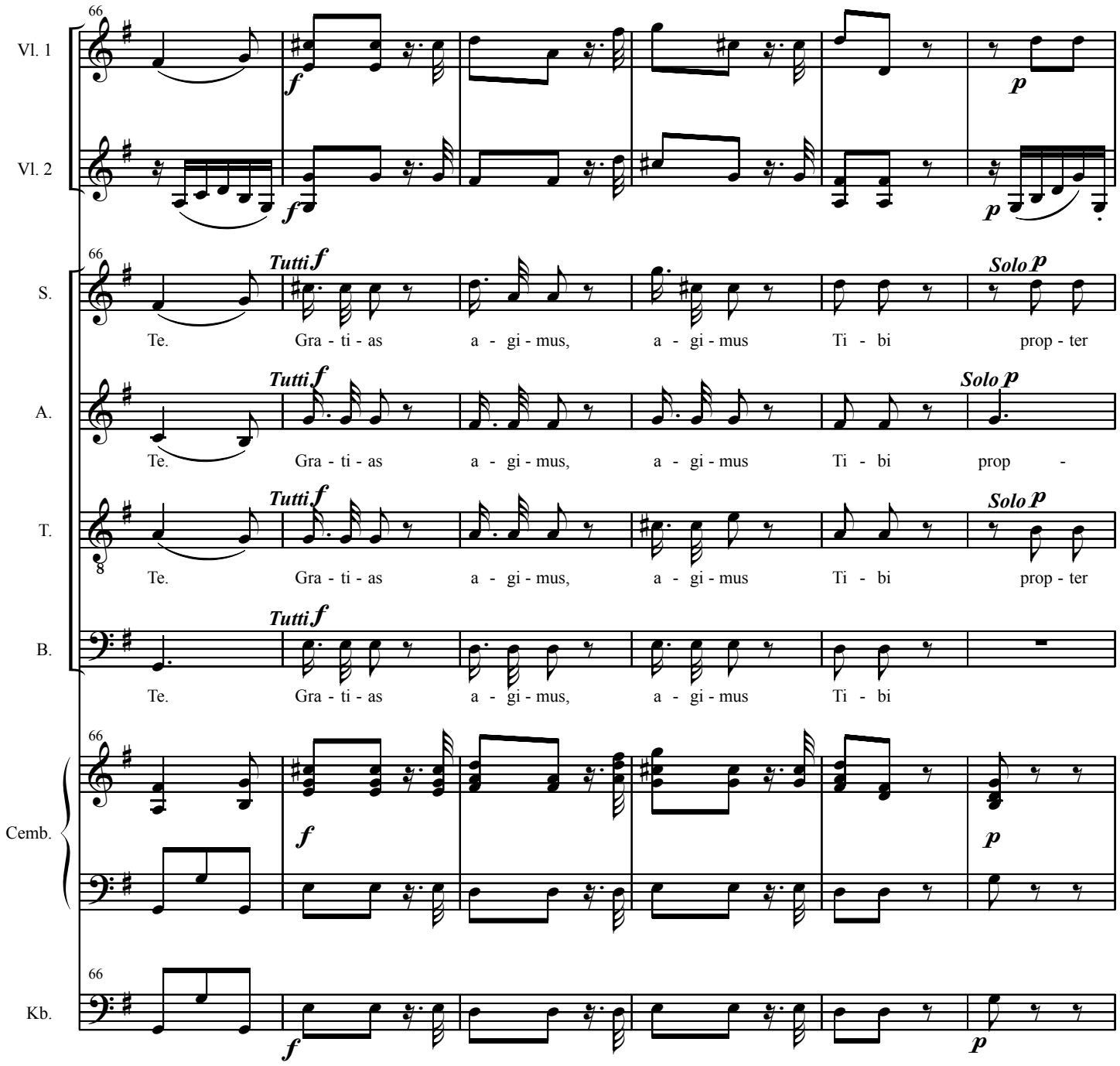
66
Vl. 1
Vl. 2
S.
A.
T.
B.
Cemb.
Kb.
Tutti f
Solo p
Te. Gra - ti - as a - gi - mus, a - gi - mus Ti - bi prop - ter
Te. Gra - ti - as a - gi - mus, a - gi - mus Ti - bi prop -
Te. Gra - ti - as a - gi - mus, a - gi - mus Ti - bi prop - ter
Te. Gra - ti - as a - gi - mus, a - gi - mus Ti - bi

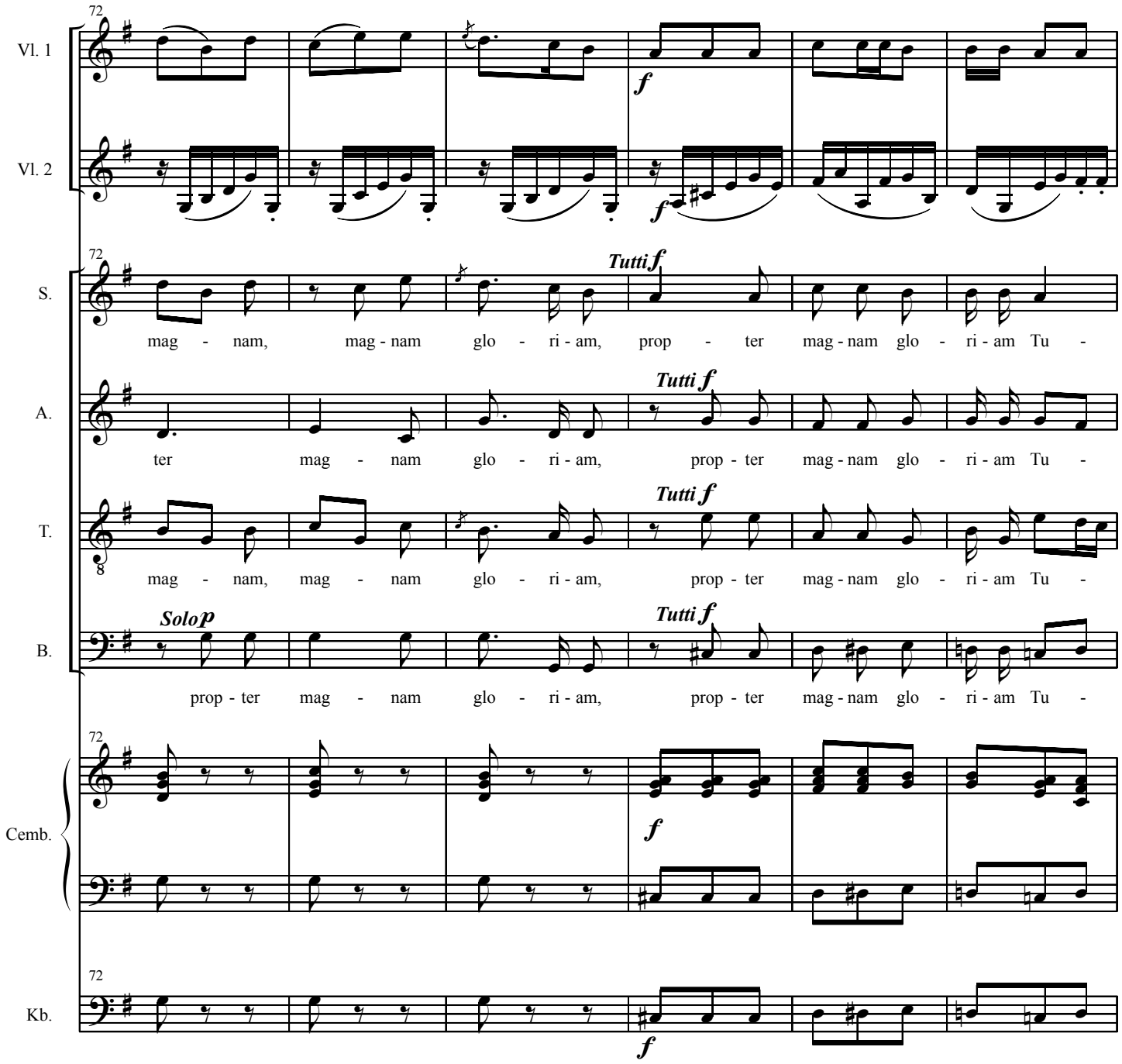
Vl. 1
Vl. 2
S.
A.
T.
B.
Cemb.
Kb.
72
f
Tutti f
Solo p
mag - nam, mag - nam glo - ri - am, prop - ter mag - nam glo - ri - am Tu -
ter mag - nam glo - ri - am, prop - ter mag - nam glo - ri - am Tu -
mag - nam, mag - nam glo - ri - am, prop - ter mag - nam glo - ri - am Tu -
prop - ter mag - nam glo - ri - am, prop - ter mag - nam glo - ri - am Tu -

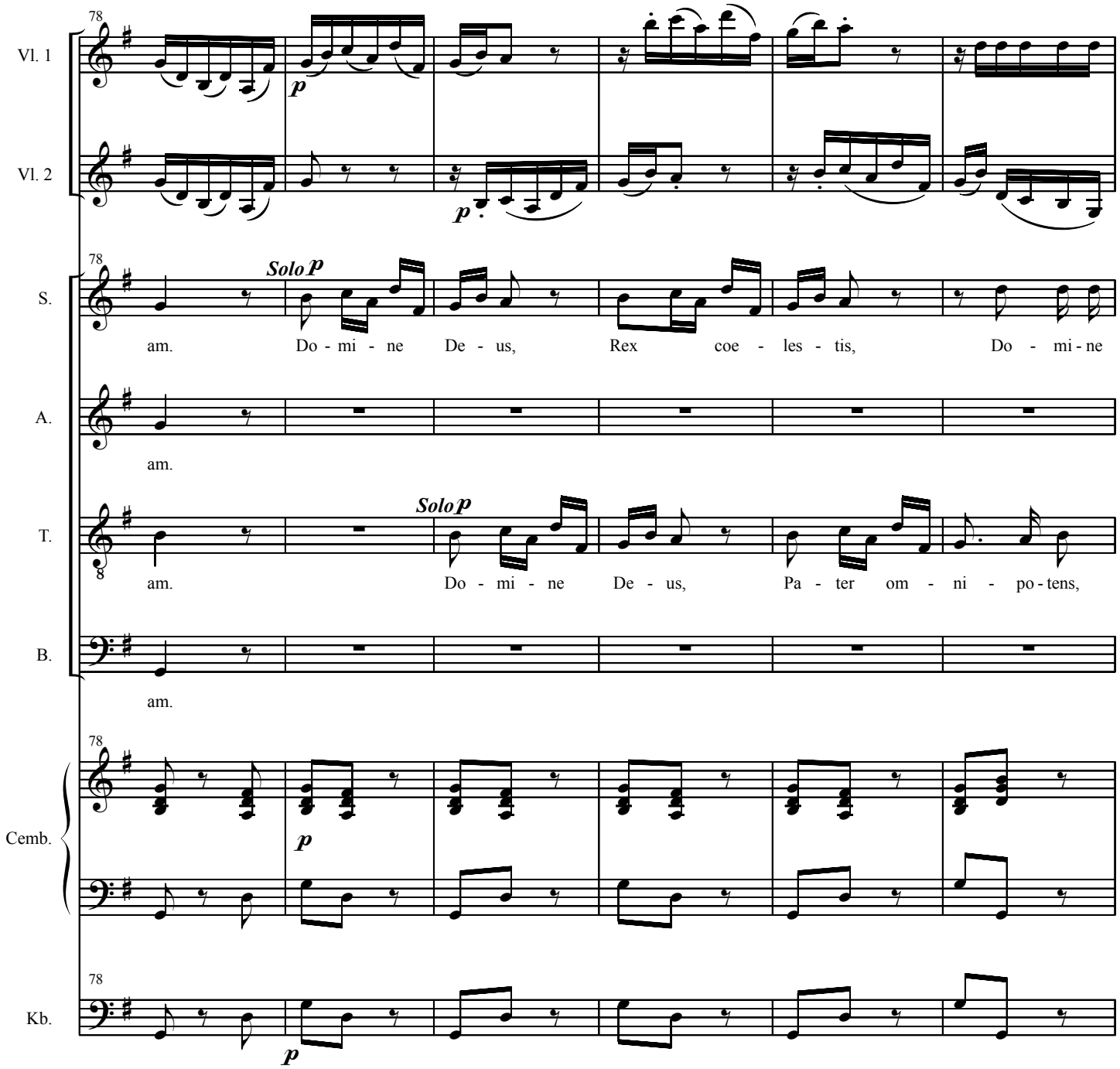
Vl. 1
Vl. 2
S.
A.
T.
B.
Cemb.
Kb.
78
Solo p
am. Do - mi - ne De - us, Rex coe - les - tis, Do - mi - ne
am.
Solo p
am. Do - mi - ne De - us, Pa - ter om - ni - po - tens,
am.
p

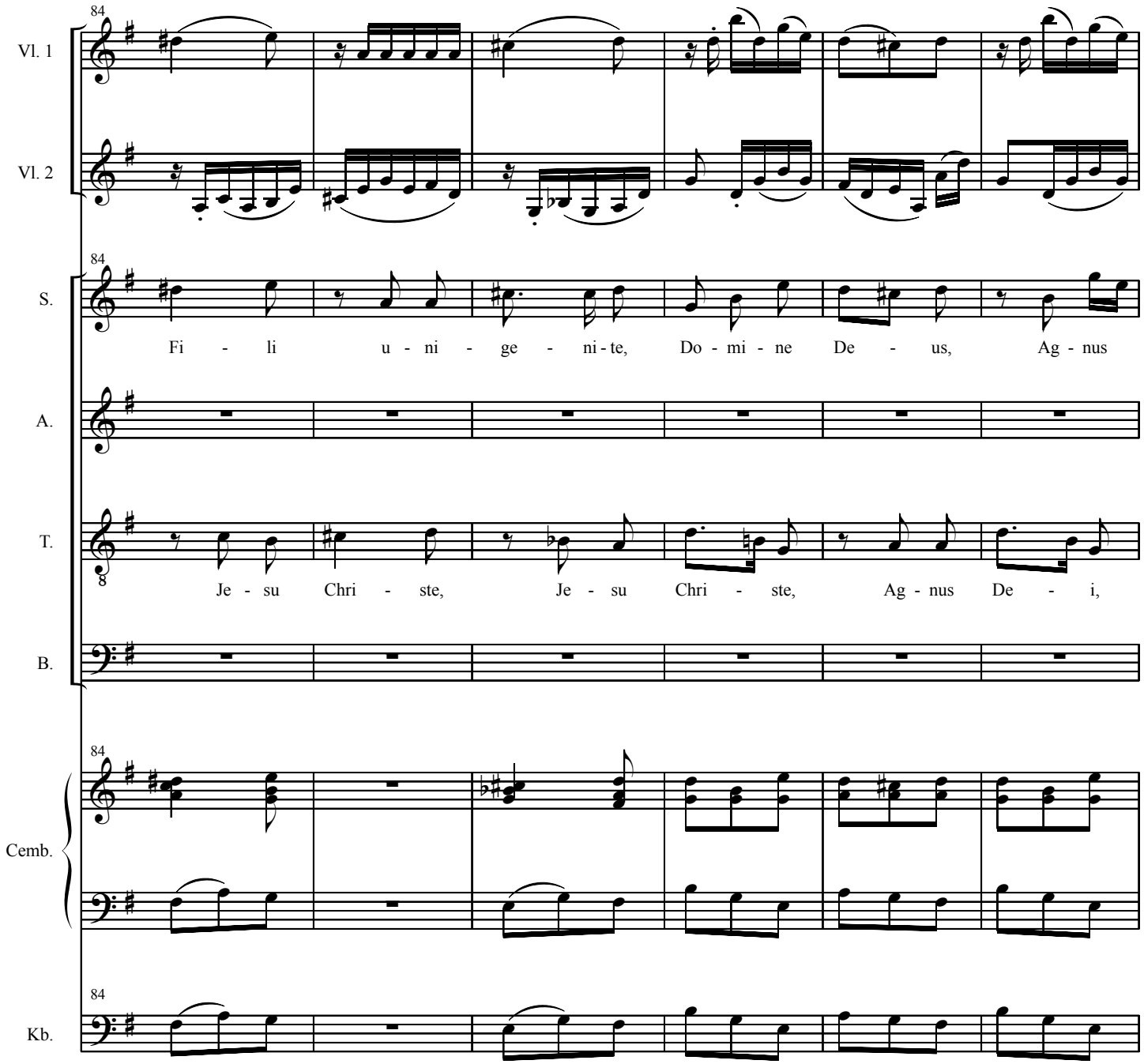
84
Vl. 1
Vl. 2
S.
Fi - li u - ni - ge - ni - te, Do - mi - ne De - us, Ag - nus
A.
T.
Je - su Chri - ste, Je - su Chri - ste, Ag - nus De - i,
B.
Cemb.
Kb.

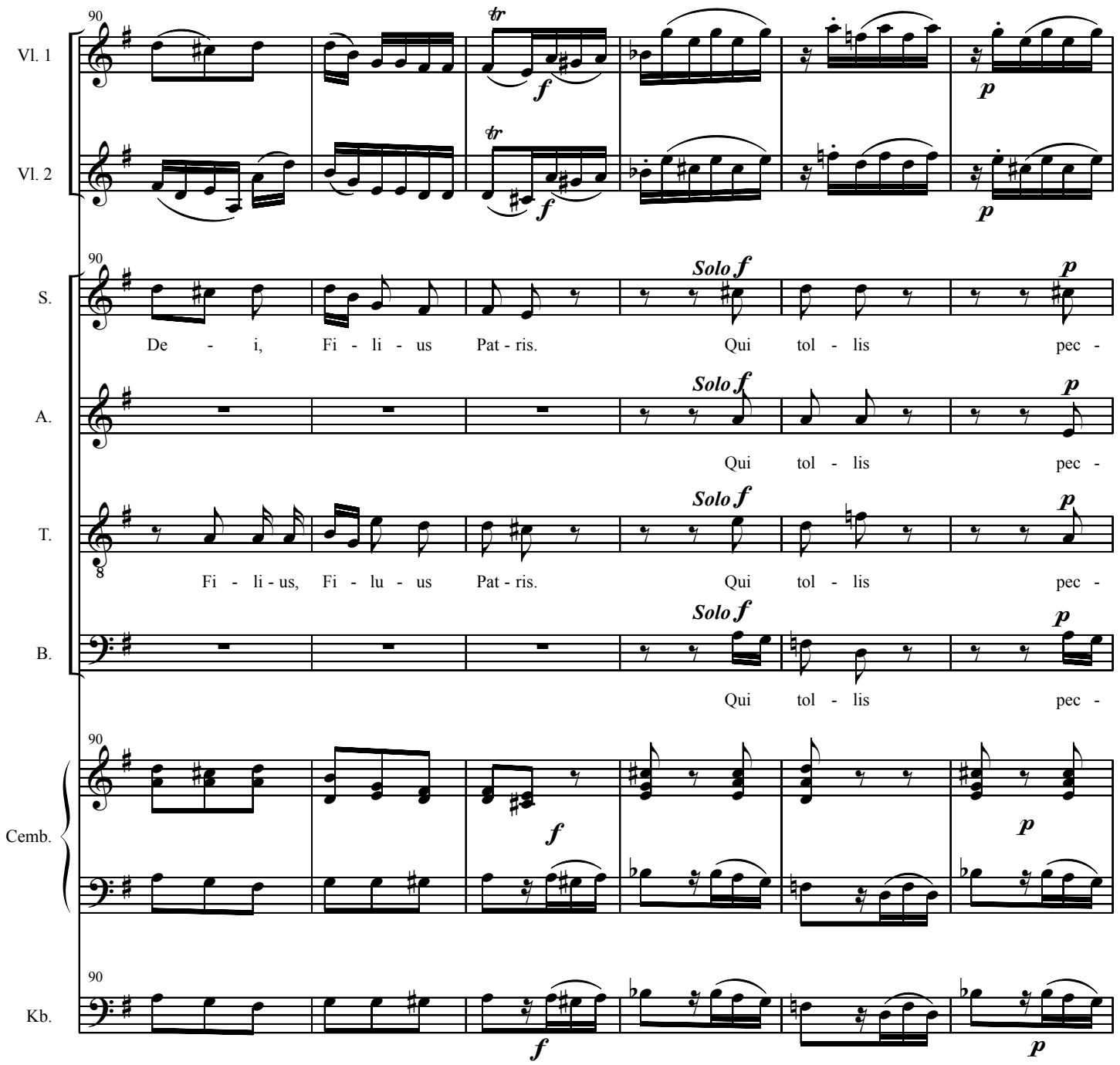
Vl. 1
Vl. 2
S.
A.
T.
B.
Cemb.
Kb.
90
Solo f
De - i, Fi - li - us Pat - ris. Qui tol - lis pec -
Qui tol - lis pec -
Fi - li - us, Fi - lu - us Pat - ris. Qui tol - lis pec -
Qui tol - lis pec -

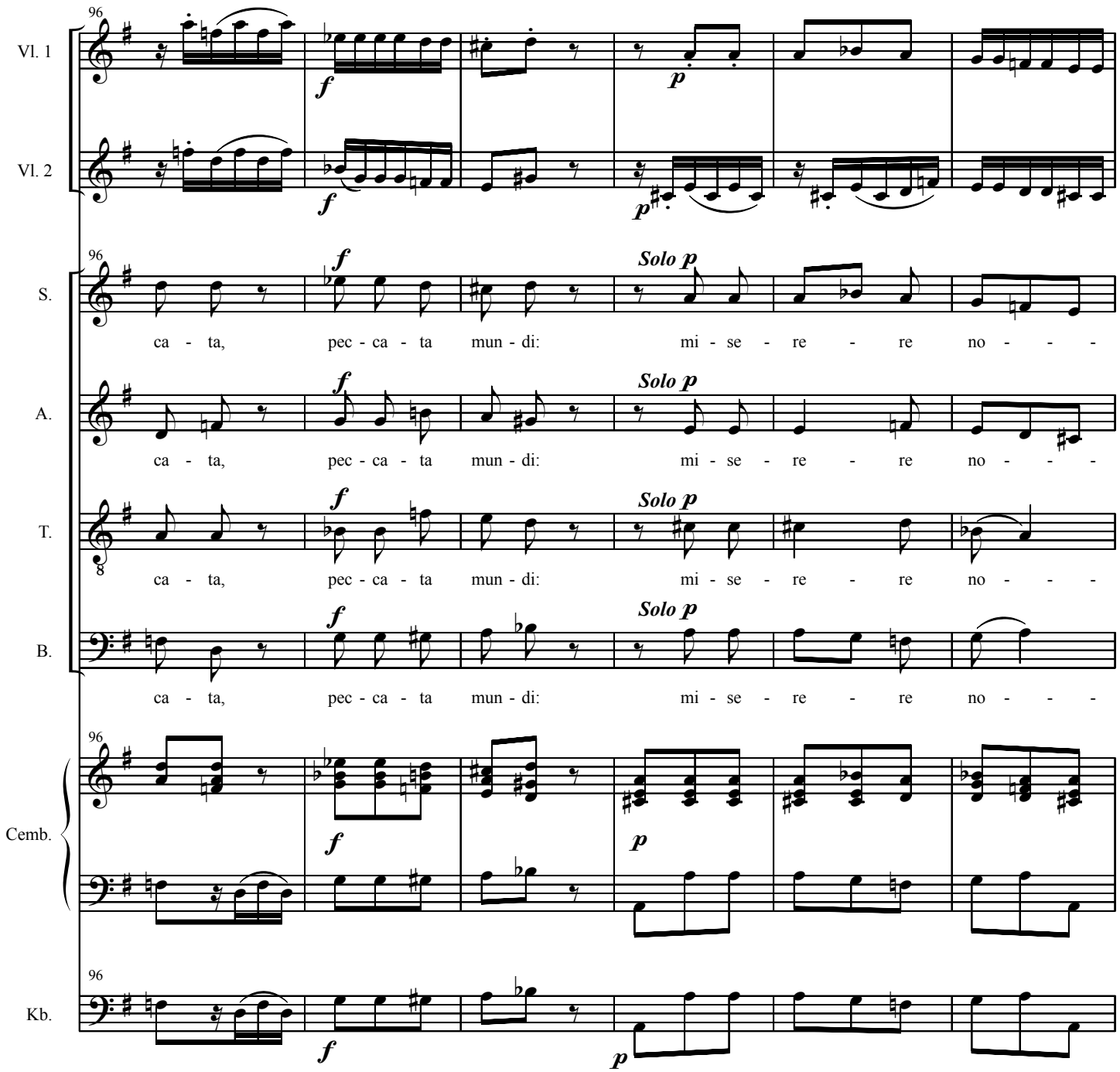
Vl. 1
Vl. 2
S.
A.
T.
B.
Cemb.
Kb.
96
f
p
Solo p
ca - ta, pec - ca - ta mun - di: mi - se - re - re no - - -

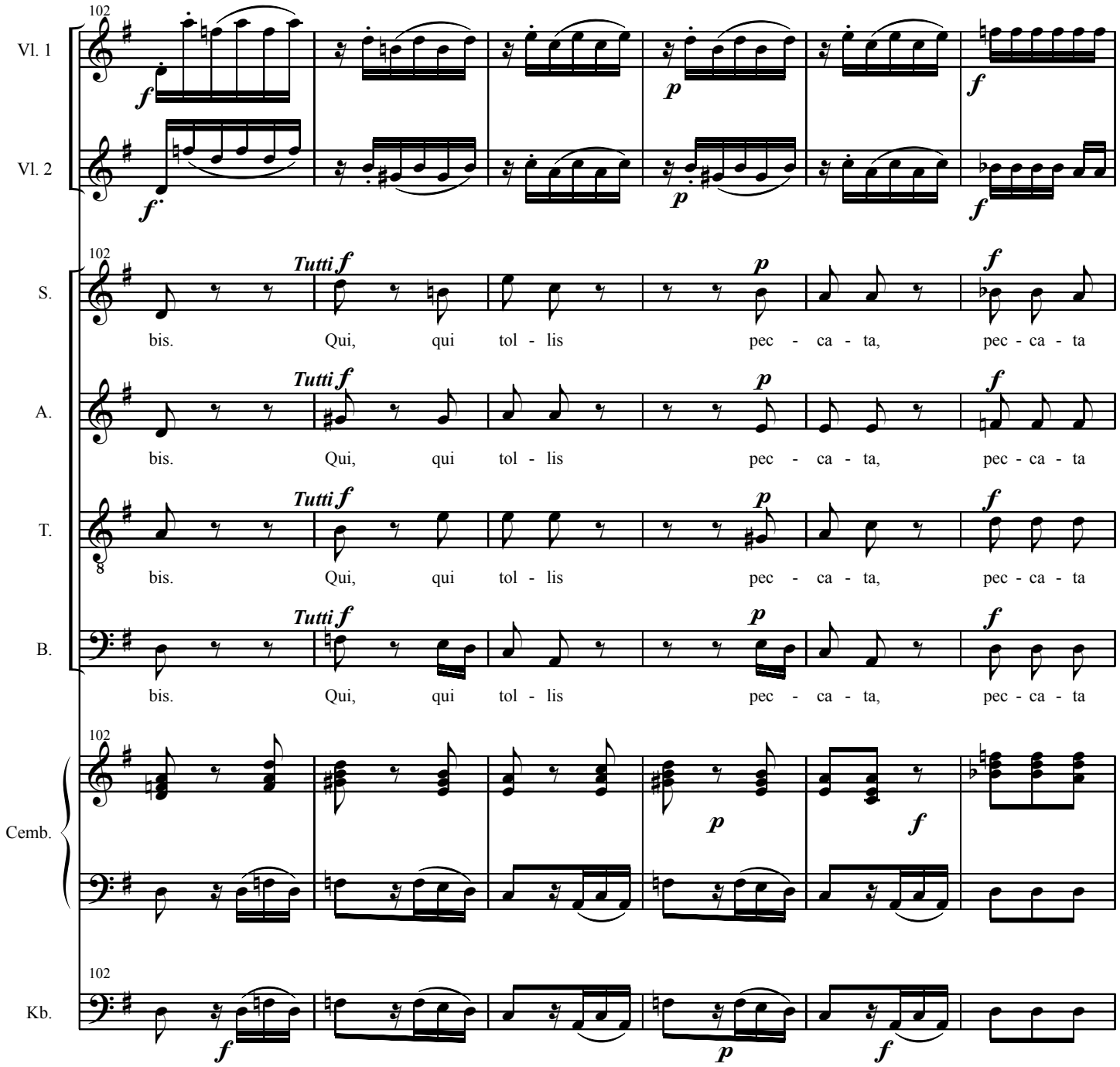
102
Vl. 1
Vl. 2
S.
A.
T.
B.
Cemb.
Kb.
Tutti f
p
f
bis. Qui, qui tol - lis pec - ca - ta, pec - ca - ta

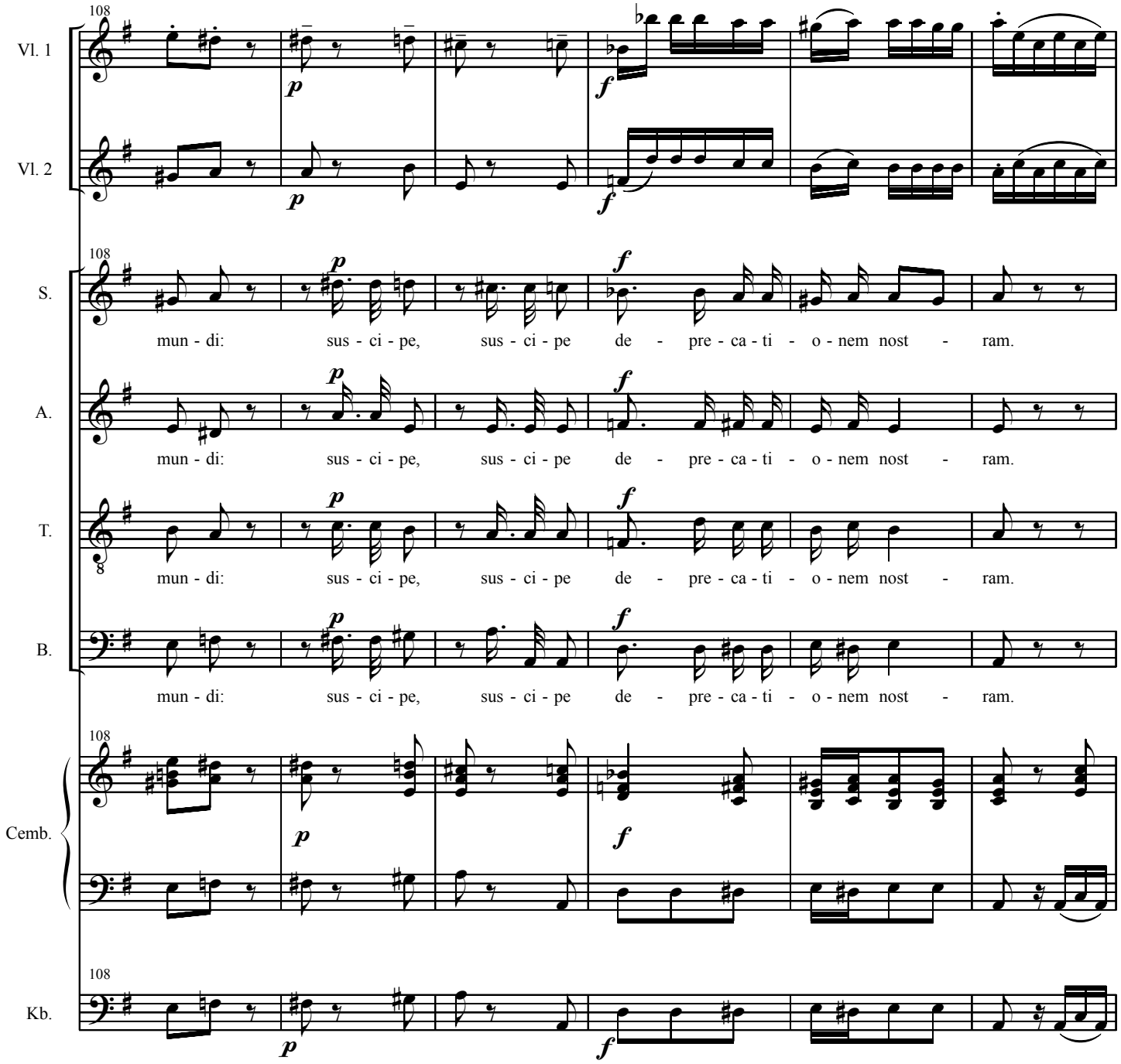
108
Vl. 1
Vl. 2
S.
A.
T.
B.
Cemb.
Kb.
p
f
mun - di: sus - ci - pe, sus - ci - pe de - pre - ca - ti - o - nem nost - ram.

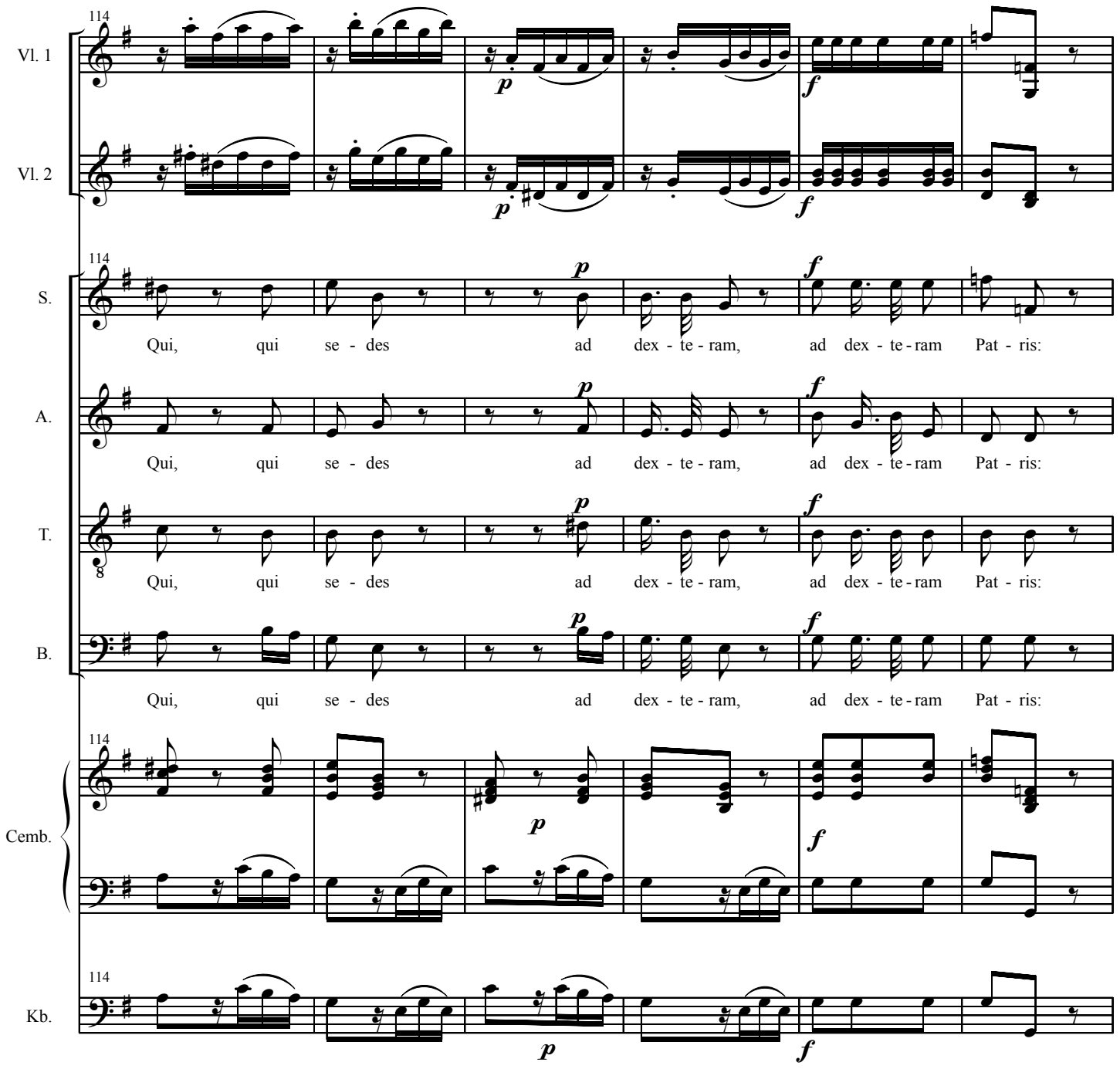
114
Vl. 1
Vl. 2
S.
A.
T.
B.
Qui, qui se - des ad dex - te - ram, ad dex - te - ram Pat - ris:
Cemb.
Kb.
p
f

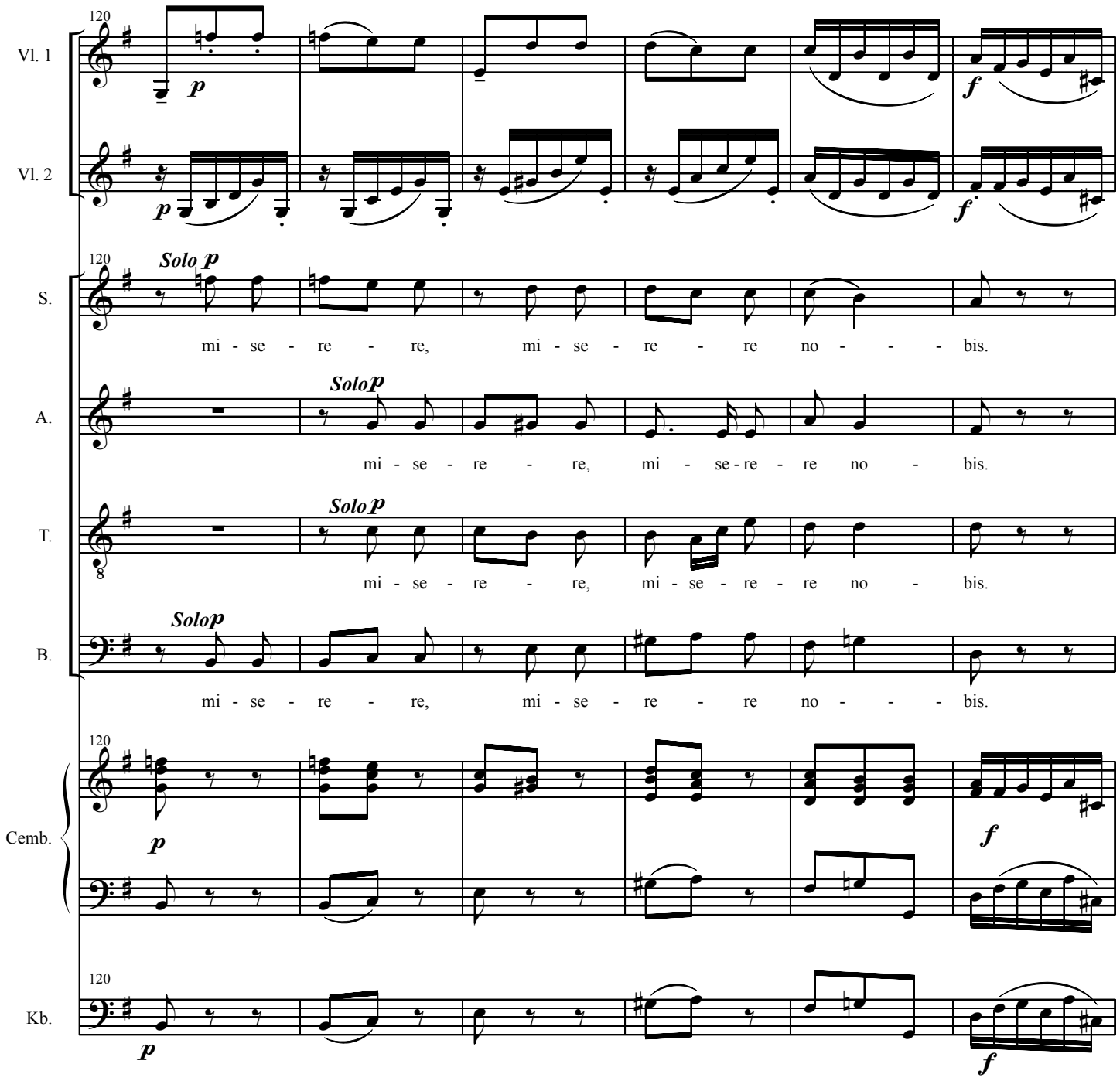
120
Vl. 1
p
f
Vl. 2
p
f
120
Solo p
S.
mi - se - re - re, mi - se - re - re no - - - bis.
Solo p
A.
mi - se - re - re, mi - se - re - re no - bis.
Solo p
T.
mi - se - re - re, mi - se - re - re no - bis.
Solo p
B.
mi - se - re - re, mi - se - re - re no - - - bis.
120
Cemb.
p
f
120
Kb.
p
f

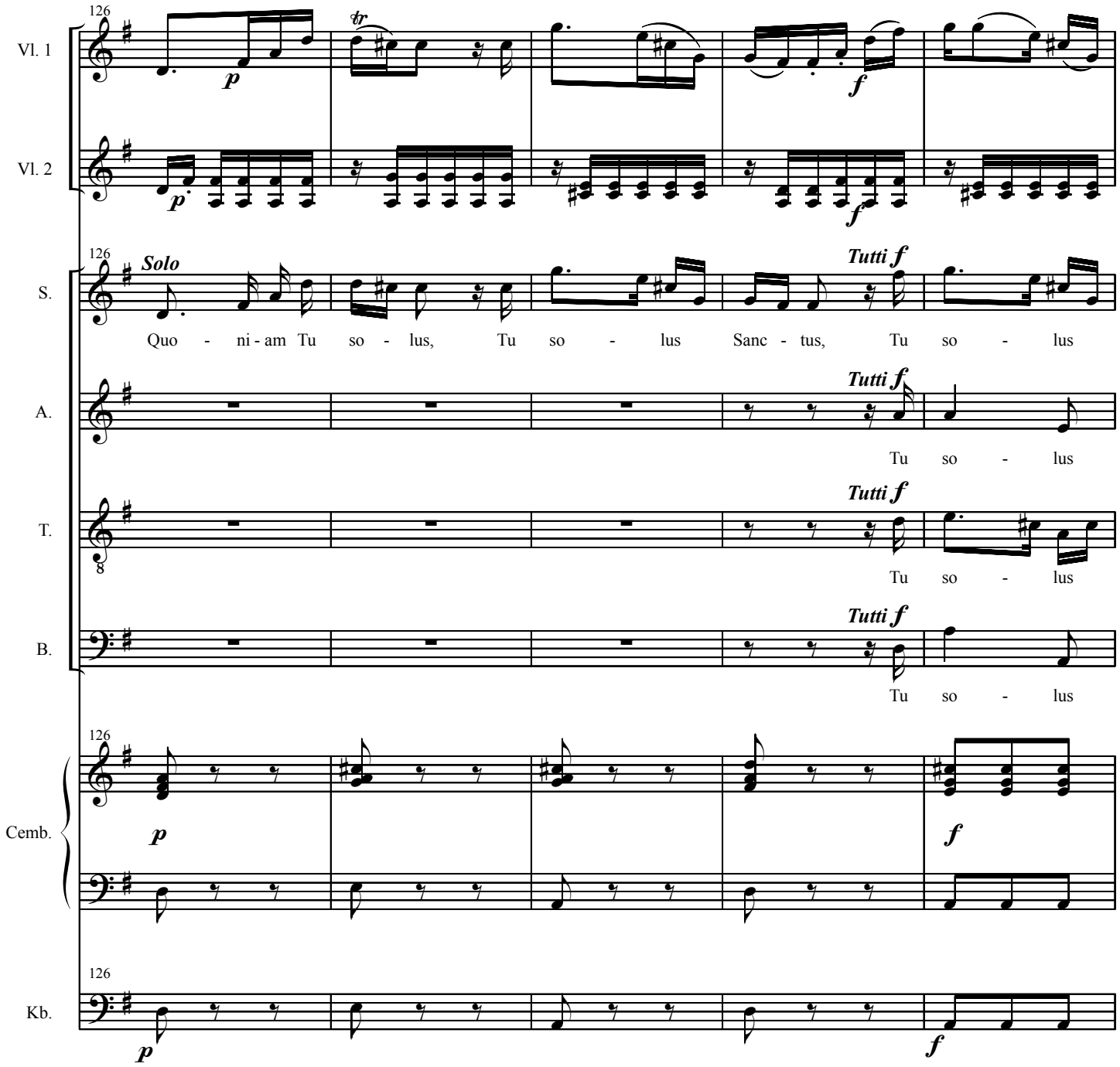
126
Vl. 1
Vl. 2
S.
Solo
Tutti f
Quo - ni - am Tu so - lus, Tu so - lus Sanc - tus, Tu so - lus
A.
Tu so - lus
T.
Tu so - lus
B.
Tu so - lus
Cemb.
Kb.

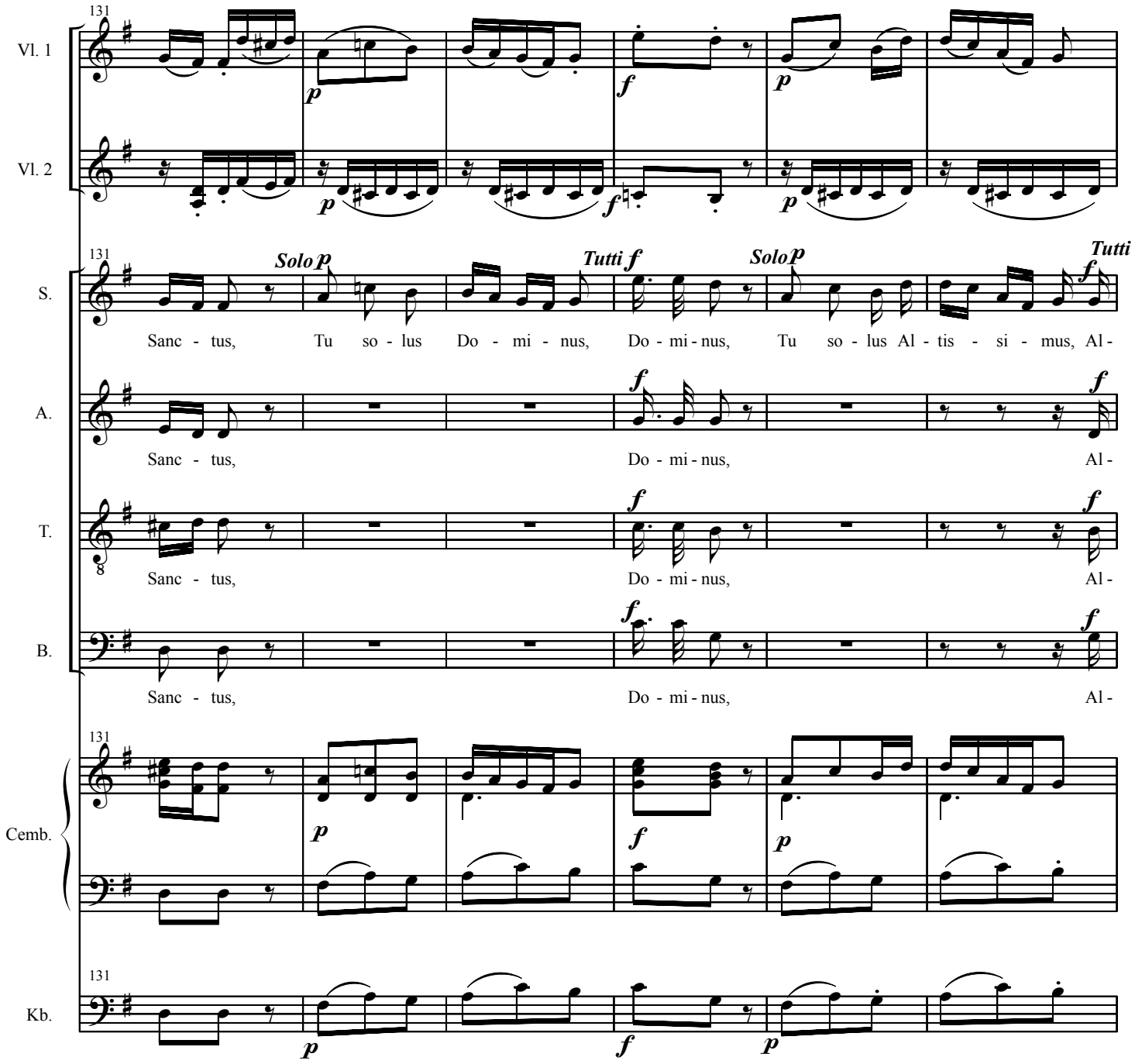
131
Vl. 1
Vl. 2
S.
Solo p
Tutti f
Solo p
Tutti f
Sanc - tus, Tu so - lus Do - mi - nus, Do - mi - nus, Tu so - lus Al - tis - si - mus, Al -
A.
Sanc - tus, Do - mi - nus, Al -
T.
Sanc - tus, Do - mi - nus, Al -
B.
Sanc - tus, Do - mi - nus, Al -
Cemb.
Kb.

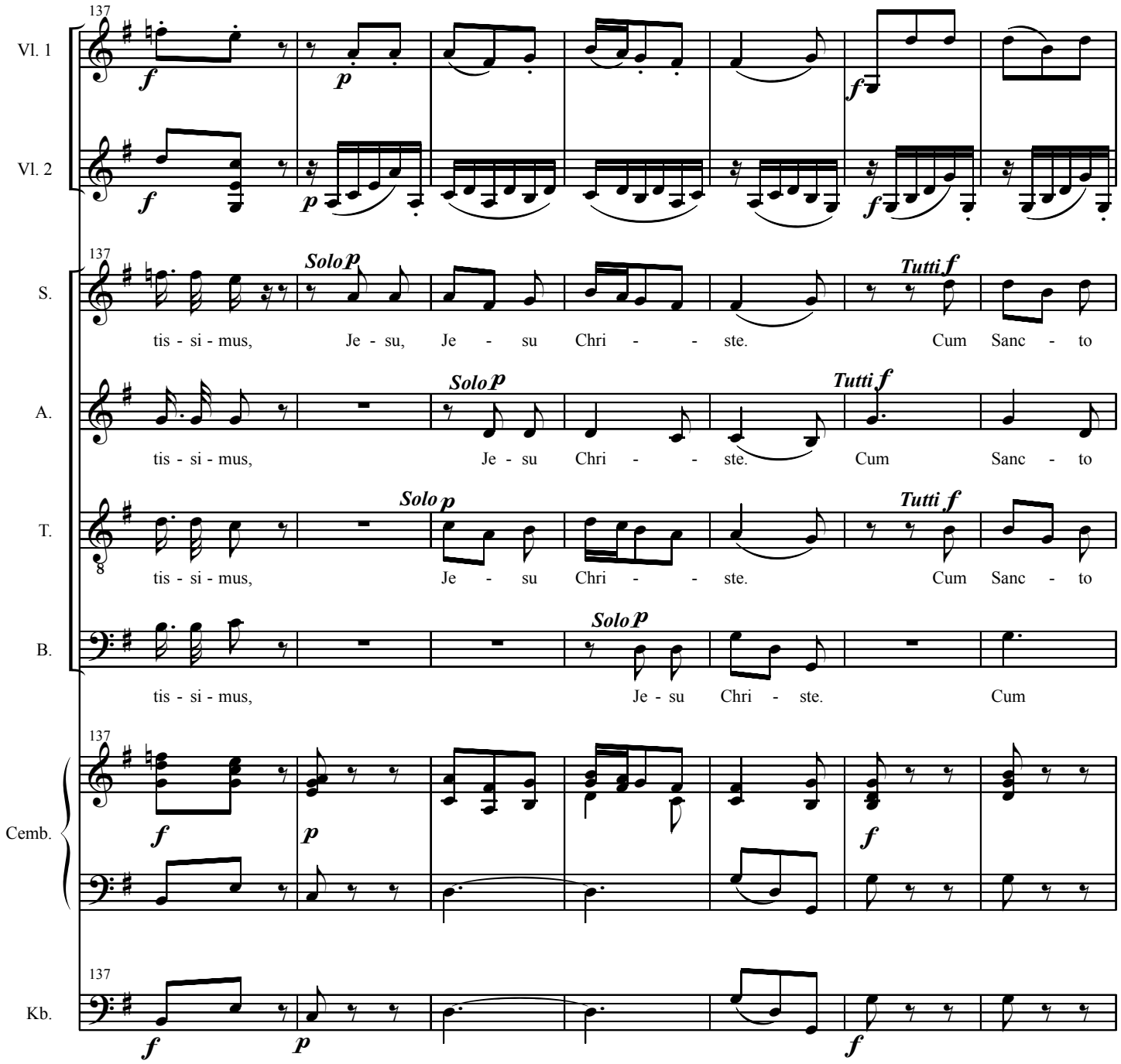
137
Vl. 1
Vl. 2
S.
Solo p
Tutti f
tis - si - mus, Je - su, Je - su Chri - - ste. Cum Sanc - to
A.
Solo p
Tutti f
tis - si - mus, Je - su Chri - - ste. Cum Sanc - to
T.
Solo p
Tutti f
tis - si - mus, Je - su Chri - - ste. Cum Sanc - to
B.
Solo p
tis - si - mus, Je - su Chri - ste. Cum
Cemb.
Kb.

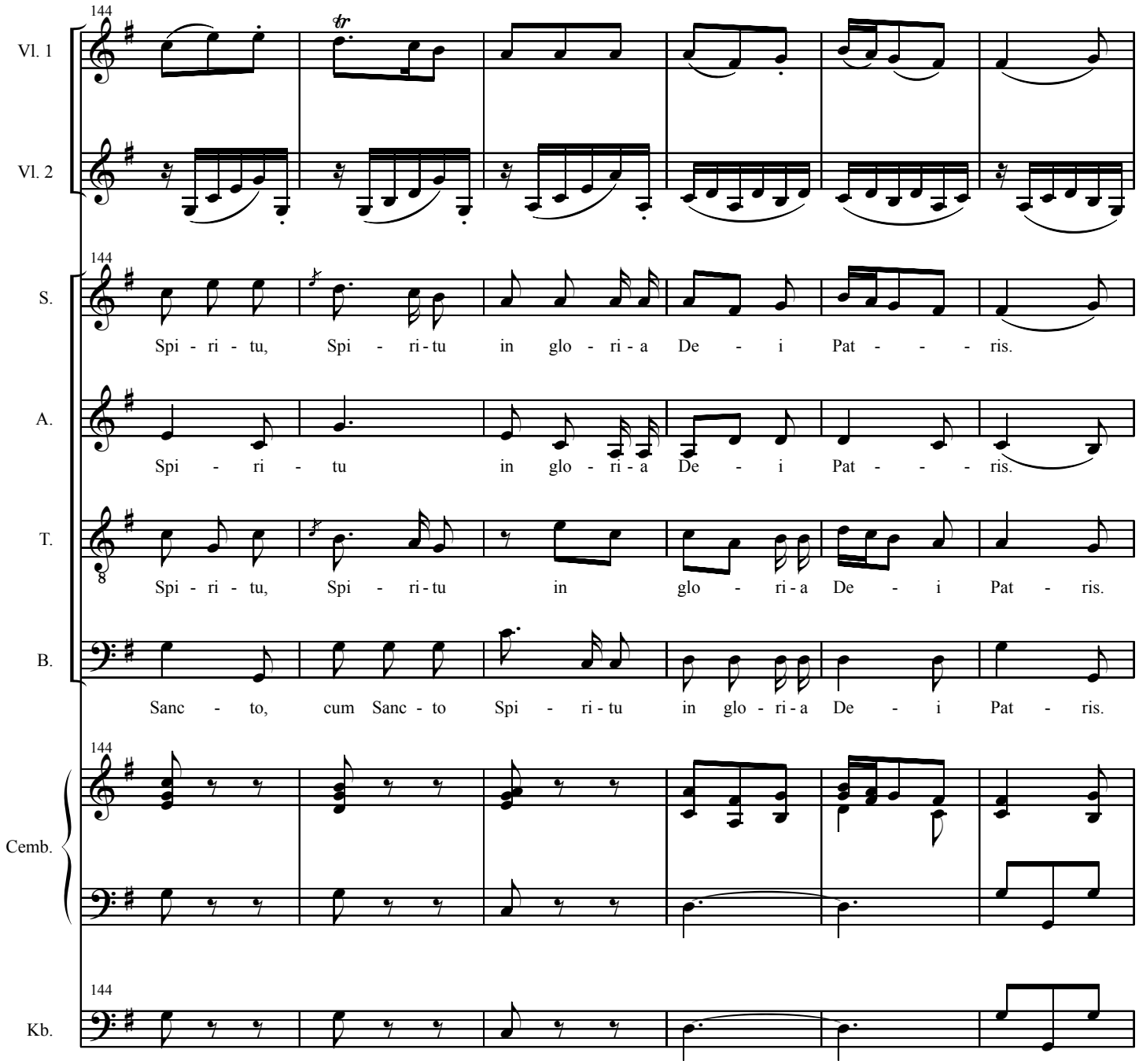
144
Vl. 1
Vl. 2
S.
Spi - ri - tu, Spi - ri - tu in glo - ri - a De - i Pat - - - ris.
A.
Spi - ri - tu in glo - ri - a De - i Pat - - - ris.
T.
Spi - ri - tu, Spi - ri - tu in glo - ri - a De - i Pat - ris.
B.
Sanc - to, cum Sanc - to Spi - ri - tu in glo - ri - a De - i Pat - ris.
Cemb.
Kb.

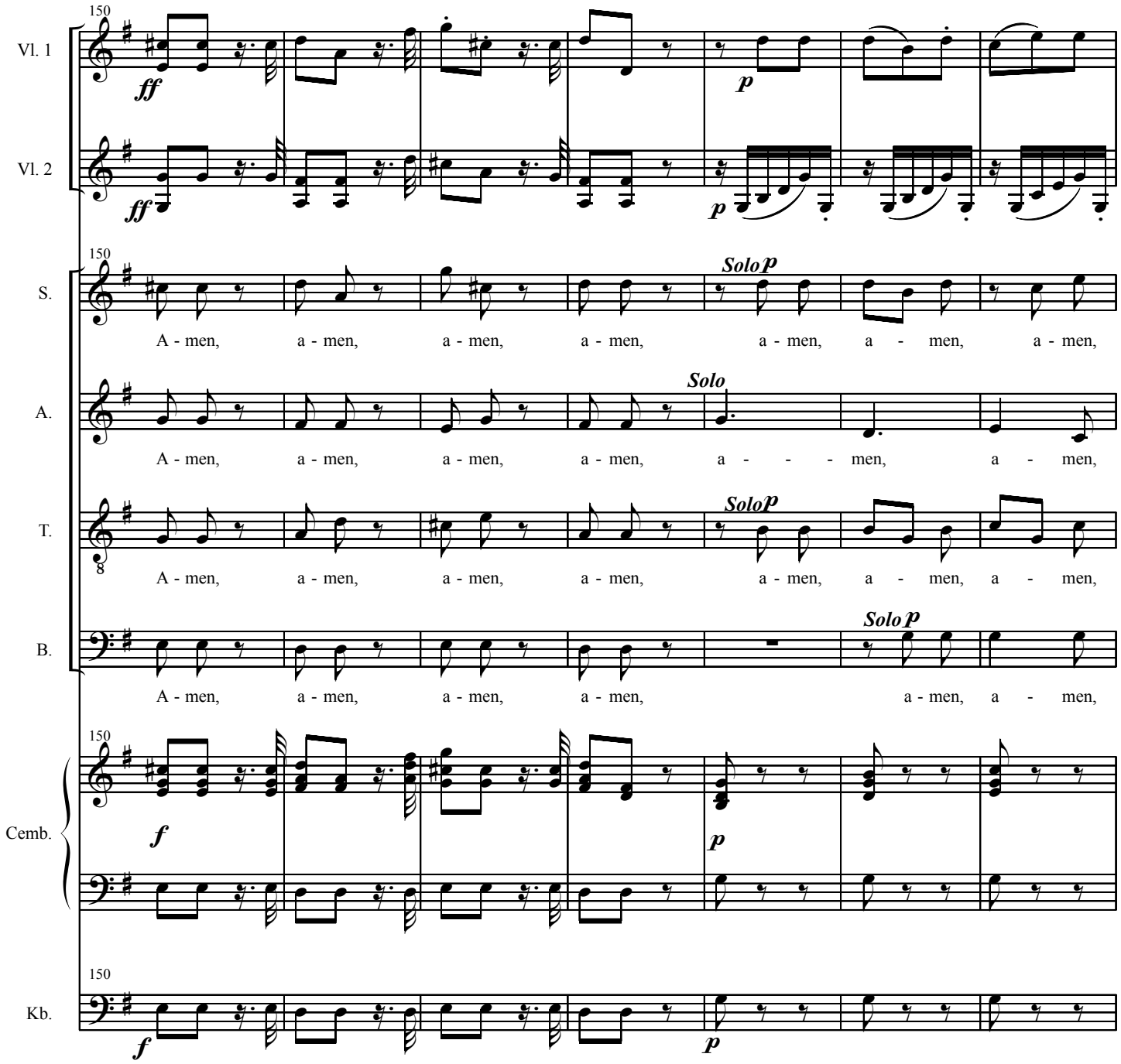
150
Vl. 1
ff
p
Vl. 2
ff
p
150
S.
Solo p
A - men, a - men, a - men, a - men, a - men, a - men, a - men,
A.
Solo
A - men, a - men, a - men, a - men, a - - - men, a - men,
T.
Solo p
A - men, a - men, a - men, a - men, a - men, a - men, a - men,
B.
Solo p
A - men, a - men, a - men, a - men, a - men, a - men,
150
Cemb.
f
p
150
Kb.
f
p

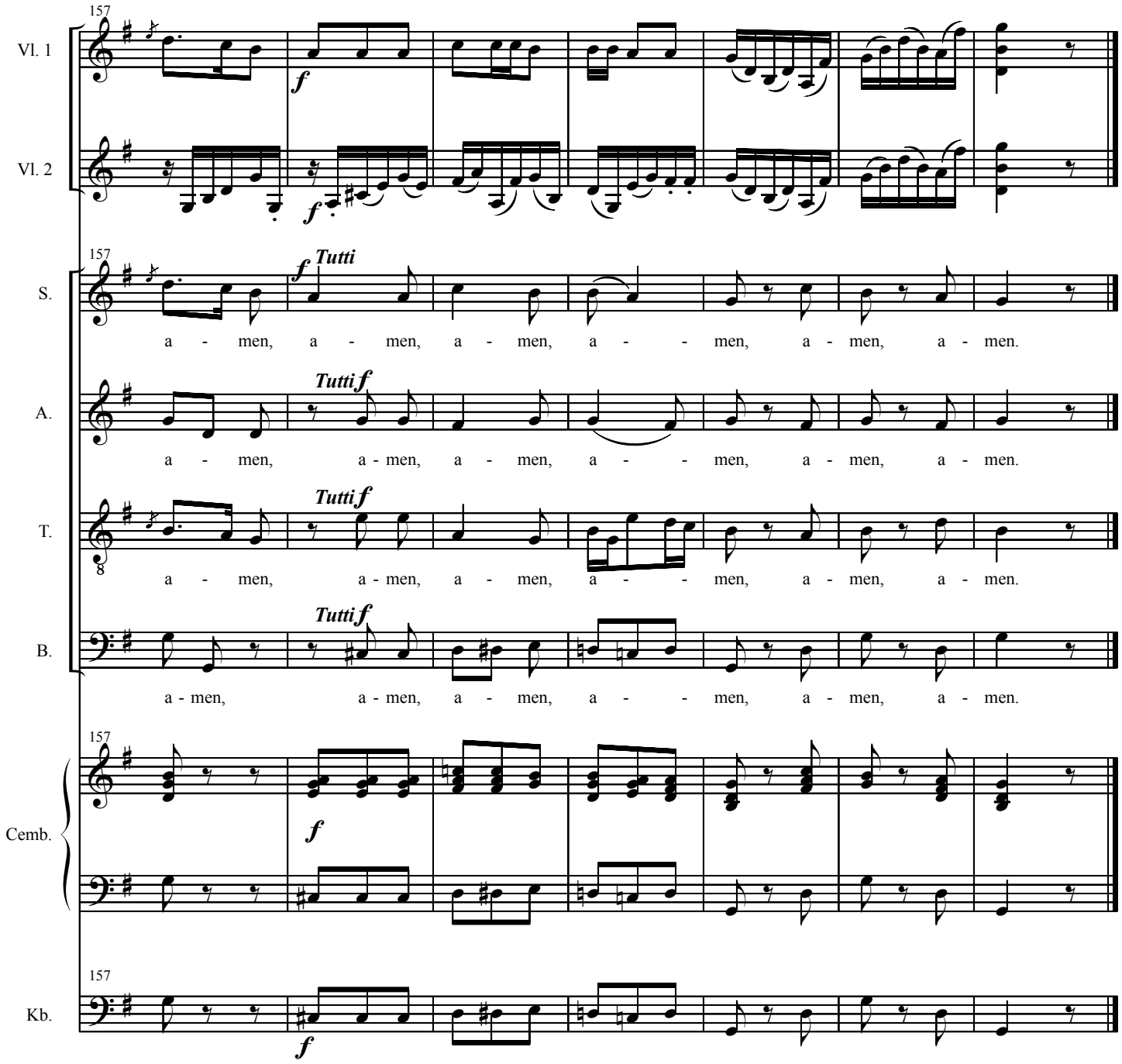
157
Vl. 1
Vl. 2
S.
Tutti
a - men, a - men, a - men, a - - men, a - men, a - men.
A.
Tutti f
a - men, a - men, a - men, a - - men, a - men, a - men.
T.
Tutti f
a - men, a - men, a - men, a - - men, a - men, a - men.
B.
Tutti f
a - men, a - men, a - men, a - - men, a - men, a - men.
Cemb.
Kb.

Credo

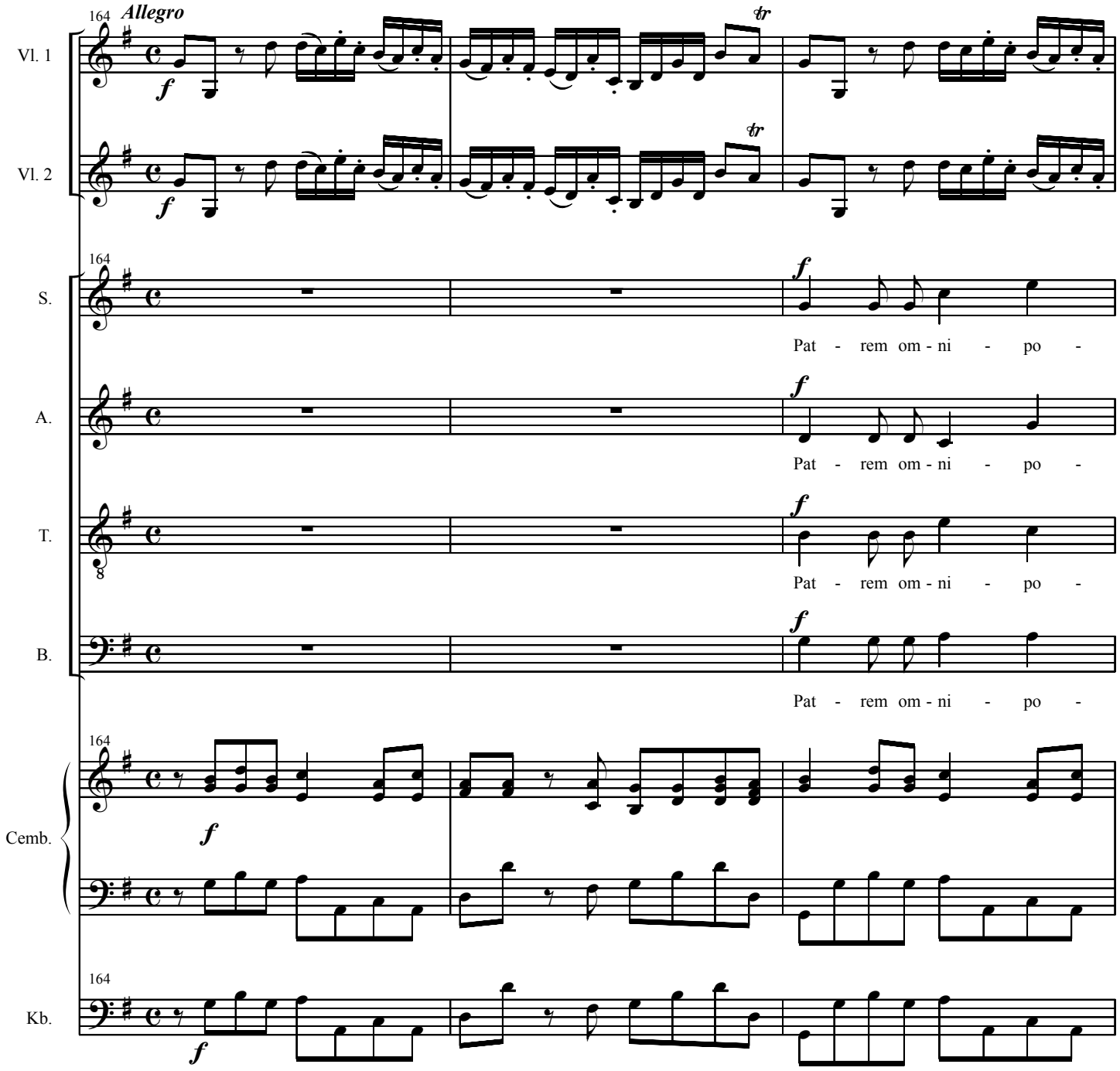

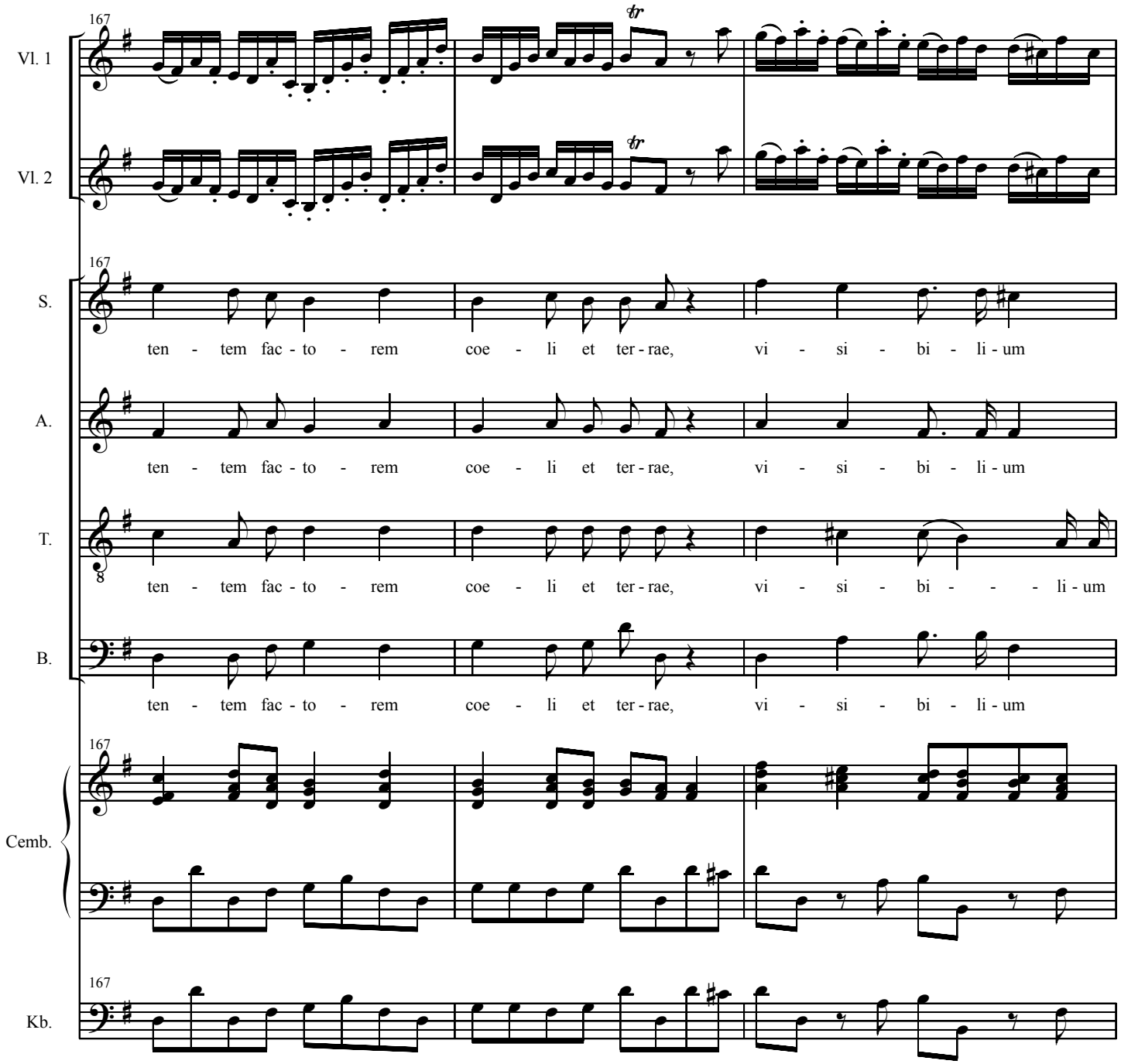
167
Vl. 1
Vl. 2
tr
tr
S.
A.
T.
B.
ten - tem fac - to - rem coe - li et ter - rae, vi - si - bi - li - um
ten - tem fac - to - rem coe - li et ter - rae, vi - si - bi - li - um
ten - tem fac - to - rem coe - li et ter - rae, vi - si - bi - - - li - um
ten - tem fac - to - rem coe - li et ter - rae, vi - si - bi - li - um
Cemb.
Kb.

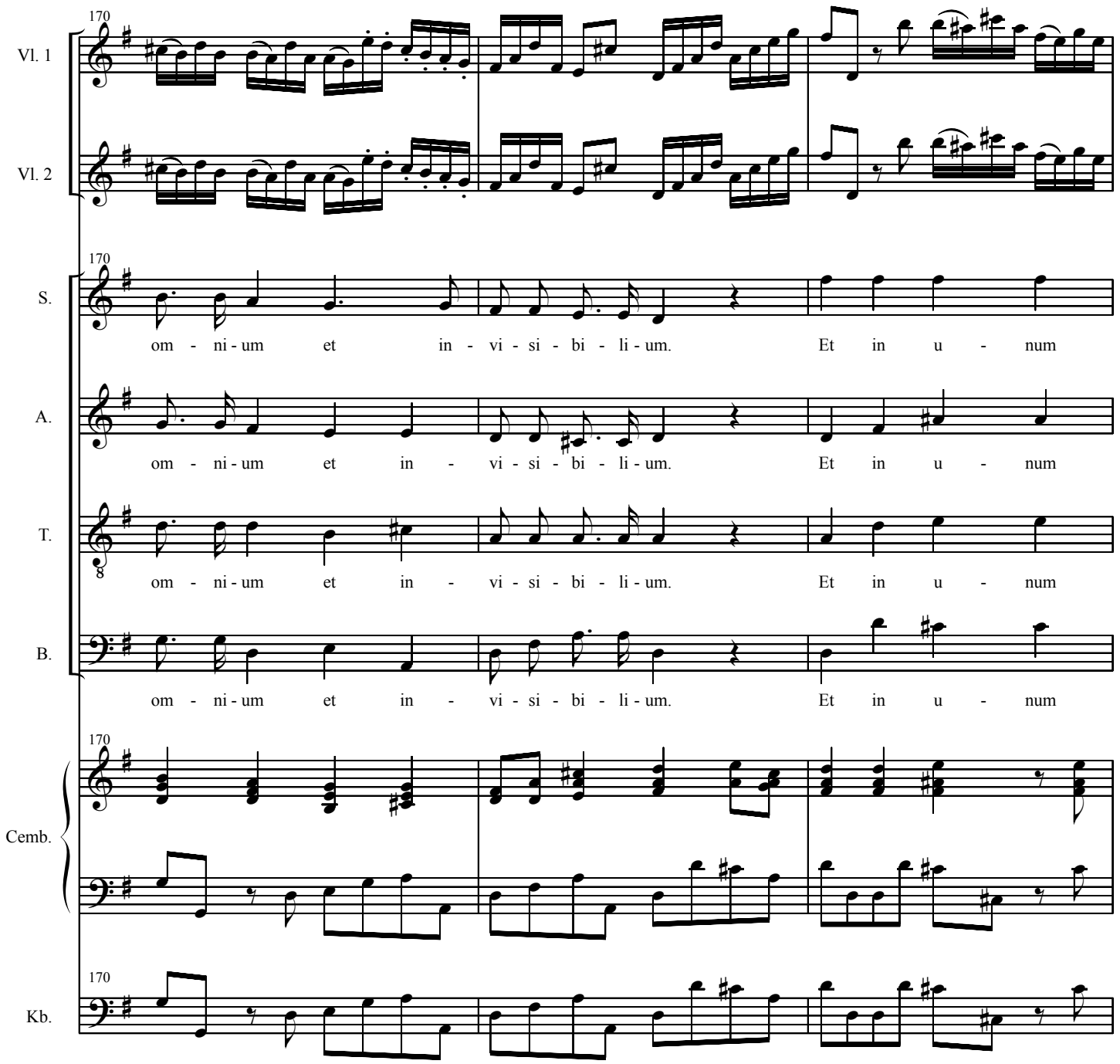
170
Vl. 1
Vl. 2
S.
om - ni - um et in - vi - si - bi - li - um. Et in u - num
A.
om - ni - um et in - vi - si - bi - li - um. Et in u - num
T.
om - ni - um et in - vi - si - bi - li - um. Et in u - num
B.
om - ni - um et in - vi - si - bi - li - um. Et in u - num
Cemb.
Kb.

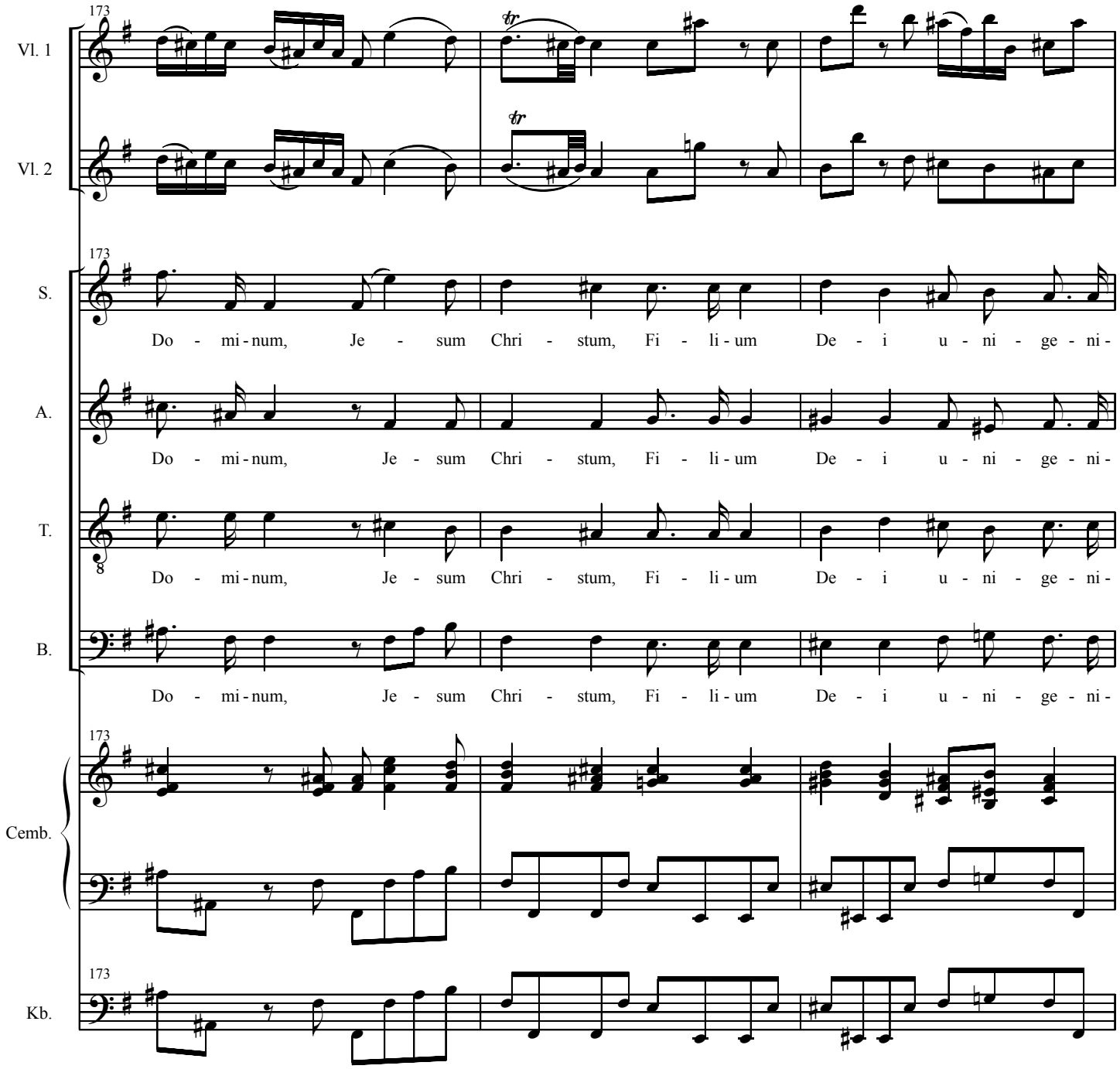
173
Vl. 1
Vl. 2
S.
Do - mi - num, Je - sum Chri - stum, Fi - li - um De - i u - ni - ge - ni -
A.
Do - mi - num, Je - sum Chri - stum, Fi - li - um De - i u - ni - ge - ni -
T.
Do - mi - num, Je - sum Chri - stum, Fi - li - um De - i u - ni - ge - ni -
B.
Do - mi - num, Je - sum Chri - stum, Fi - li - um De - i u - ni - ge - ni -
Cemb.
Kb.

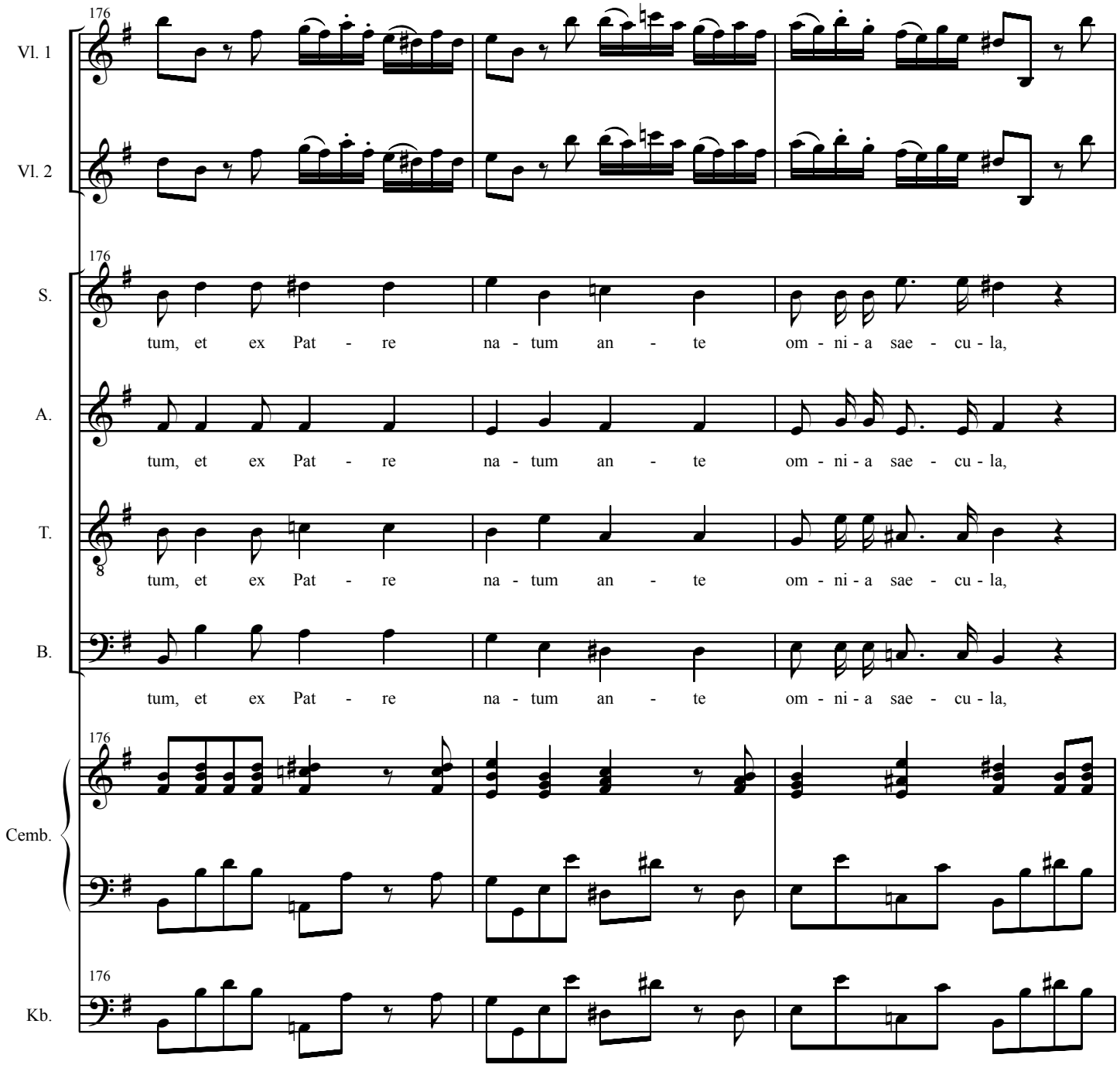
176
Vl. 1
Vl. 2
S.
tum, et ex Pat - re na - tum an - te om - ni - a sae - cu - la,
A.
tum, et ex Pat - re na - tum an - te om - ni - a sae - cu - la,
T.
tum, et ex Pat - re na - tum an - te om - ni - a sae - cu - la,
B.
tum, et ex Pat - re na - tum an - te om - ni - a sae - cu - la,
Cemb.
Kb.

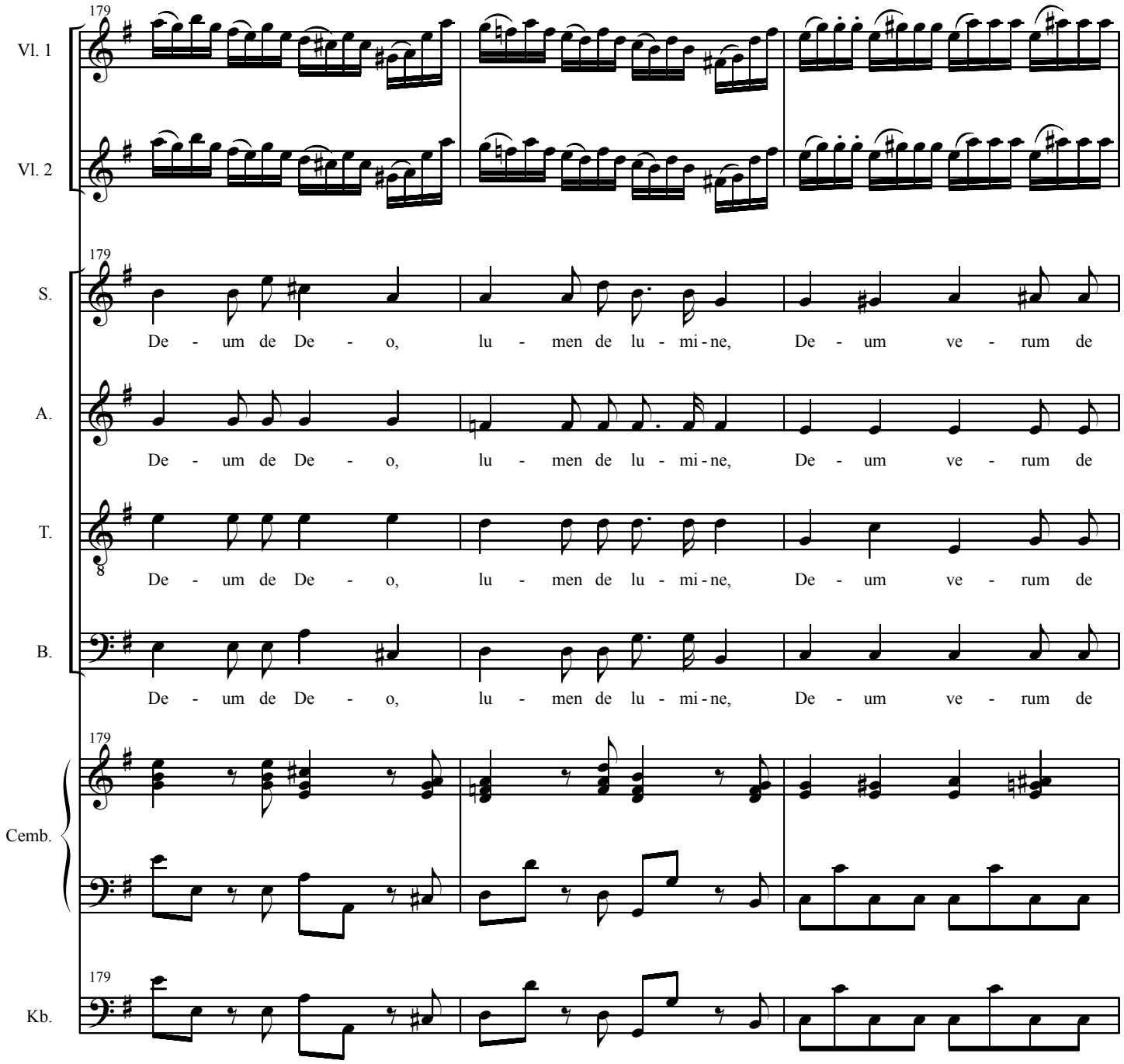
179
Vl. 1
Vl. 2
S.
De - um de De - o, lu - men de lu - mi - ne, De - um ve - rum de
A.
De - um de De - o, lu - men de lu - mi - ne, De - um ve - rum de
T.
De - um de De - o, lu - men de lu - mi - ne, De - um ve - rum de
B.
De - um de De - o, lu - men de lu - mi - ne, De - um ve - rum de
Cemb.
Kb.

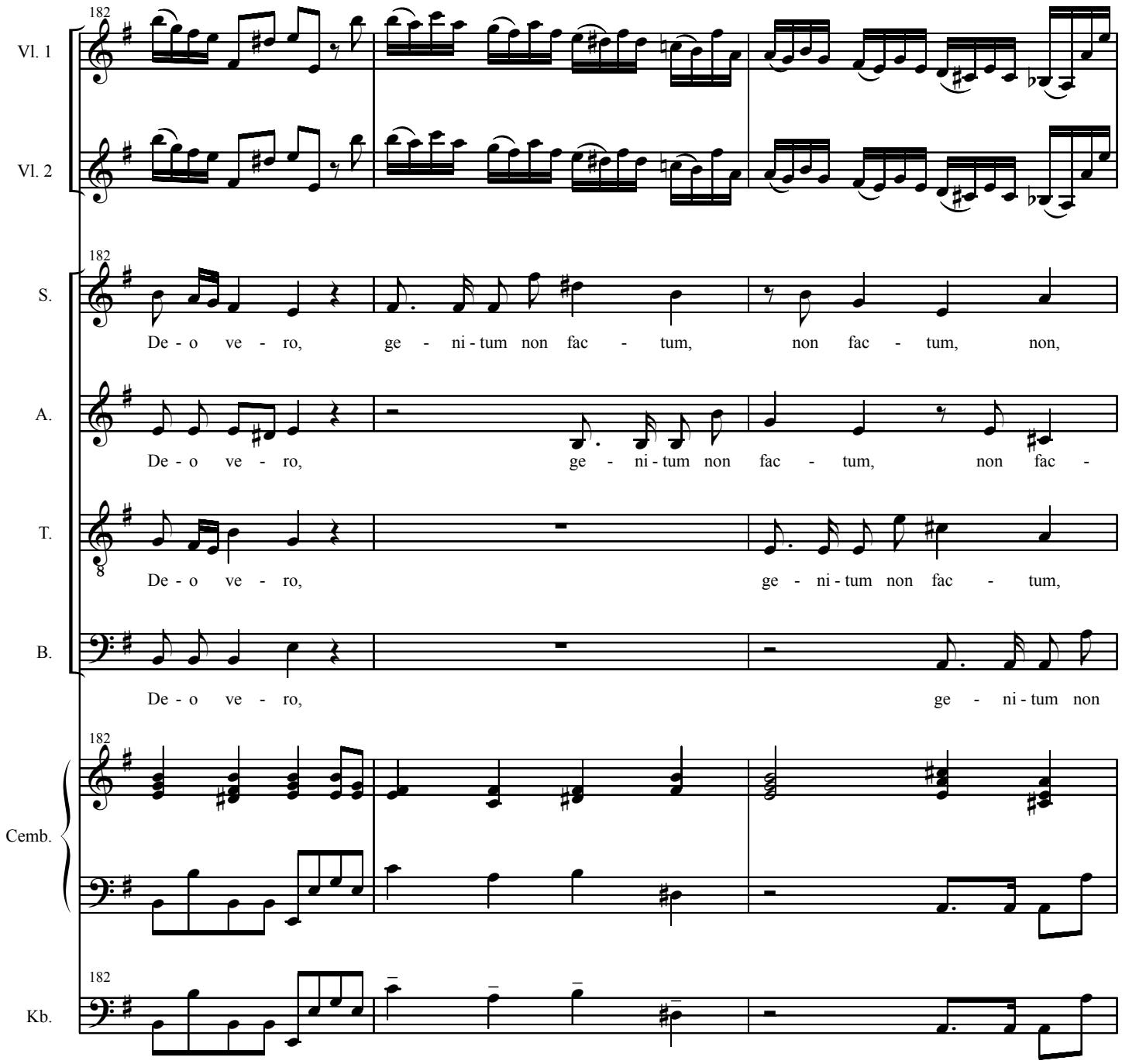
182
Vl. 1
Vl. 2
S.
De - o ve - ro, ge - ni - tum non fac - tum, non fac - tum, non,
A.
De - o ve - ro, ge - ni - tum non fac - tum, non fac -
T.
De - o ve - ro, ge - ni - tum non fac - tum,
B.
De - o ve - ro, ge - ni - tum non
Cemb.
Kb.

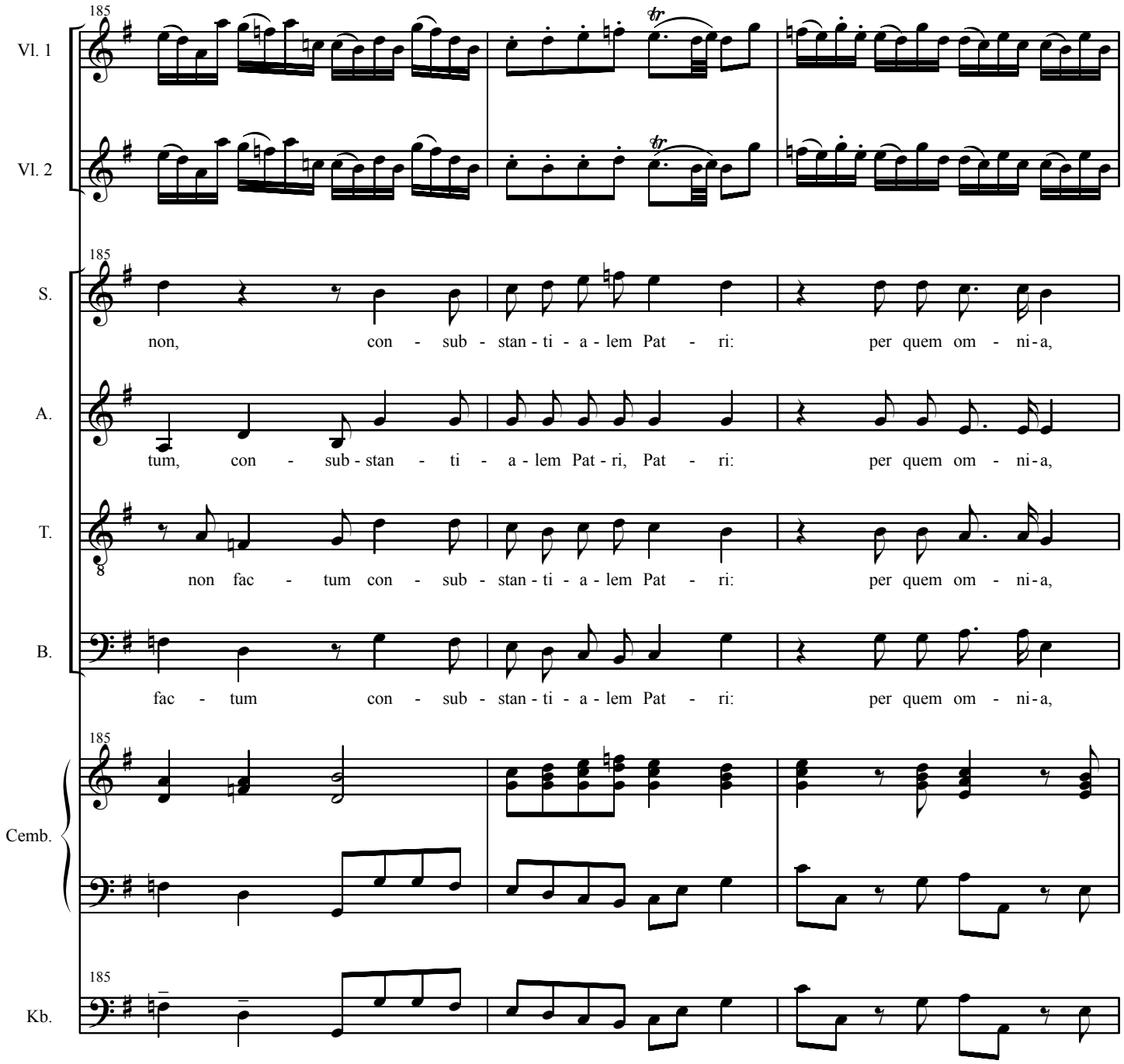
185
Vl. 1
Vl. 2
S.
non, con - sub - stan - ti - a - lem Pat - ri: per quem om - ni - a,
A.
tum, con - sub - stan - ti - a - lem Pat - ri, Pat - ri: per quem om - ni - a,
T.
non fac - tum con - sub - stan - ti - a - lem Pat - ri: per quem om - ni - a,
B.
fac - tum con - sub - stan - ti - a - lem Pat - ri: per quem om - ni - a,
Cemb.
Kb.

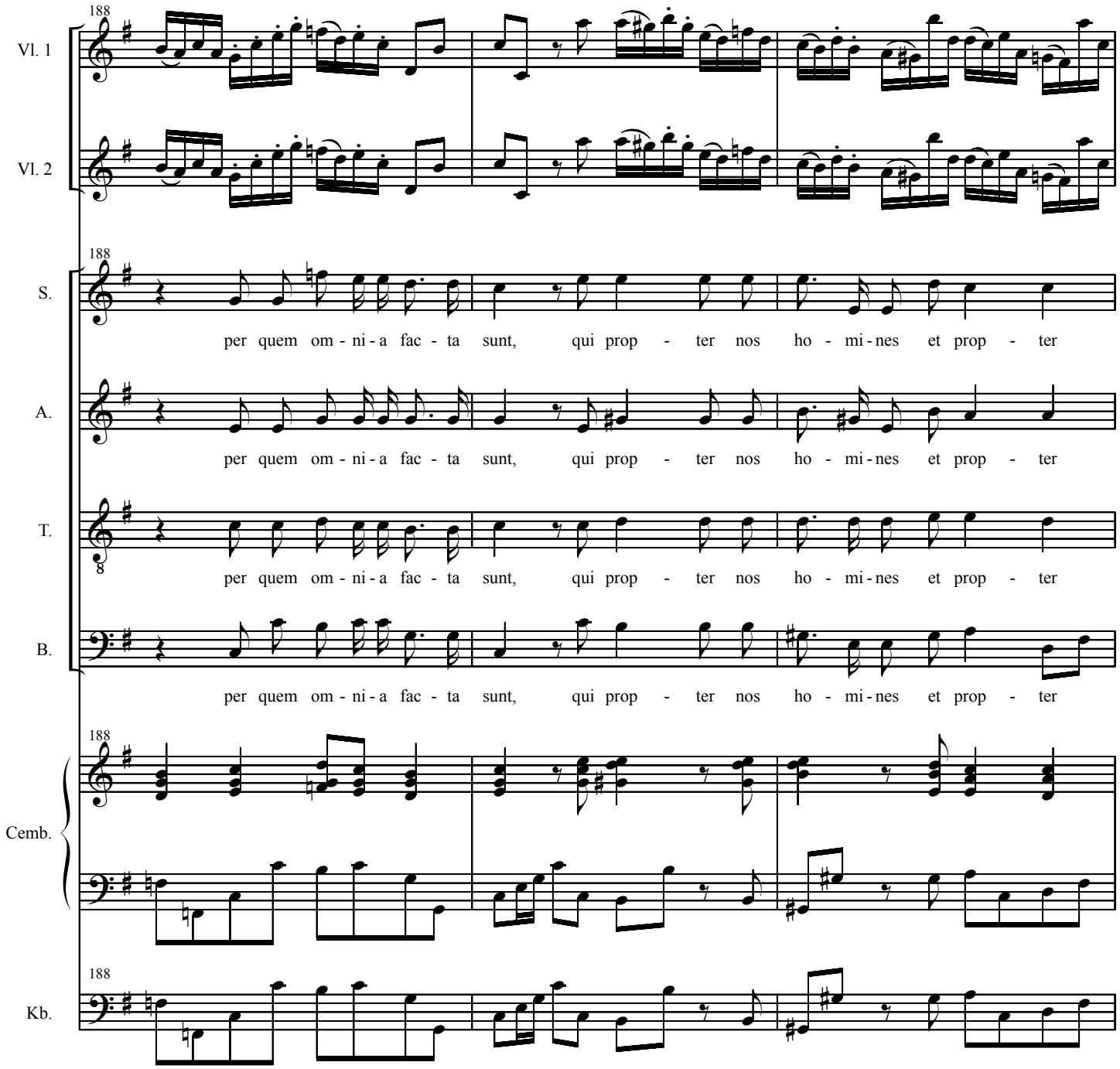
188
Vl. 1
Vl. 2
S.
per quem om - ni - a fac - ta sunt, qui prop - ter nos ho - mi - nes et prop - ter
A.
per quem om - ni - a fac - ta sunt, qui prop - ter nos ho - mi - nes et prop - ter
T.
per quem om - ni - a fac - ta sunt, qui prop - ter nos ho - mi - nes et prop - ter
B.
per quem om - ni - a fac - ta sunt, qui prop - ter nos ho - mi - nes et prop - ter
Cemb.
Kb.

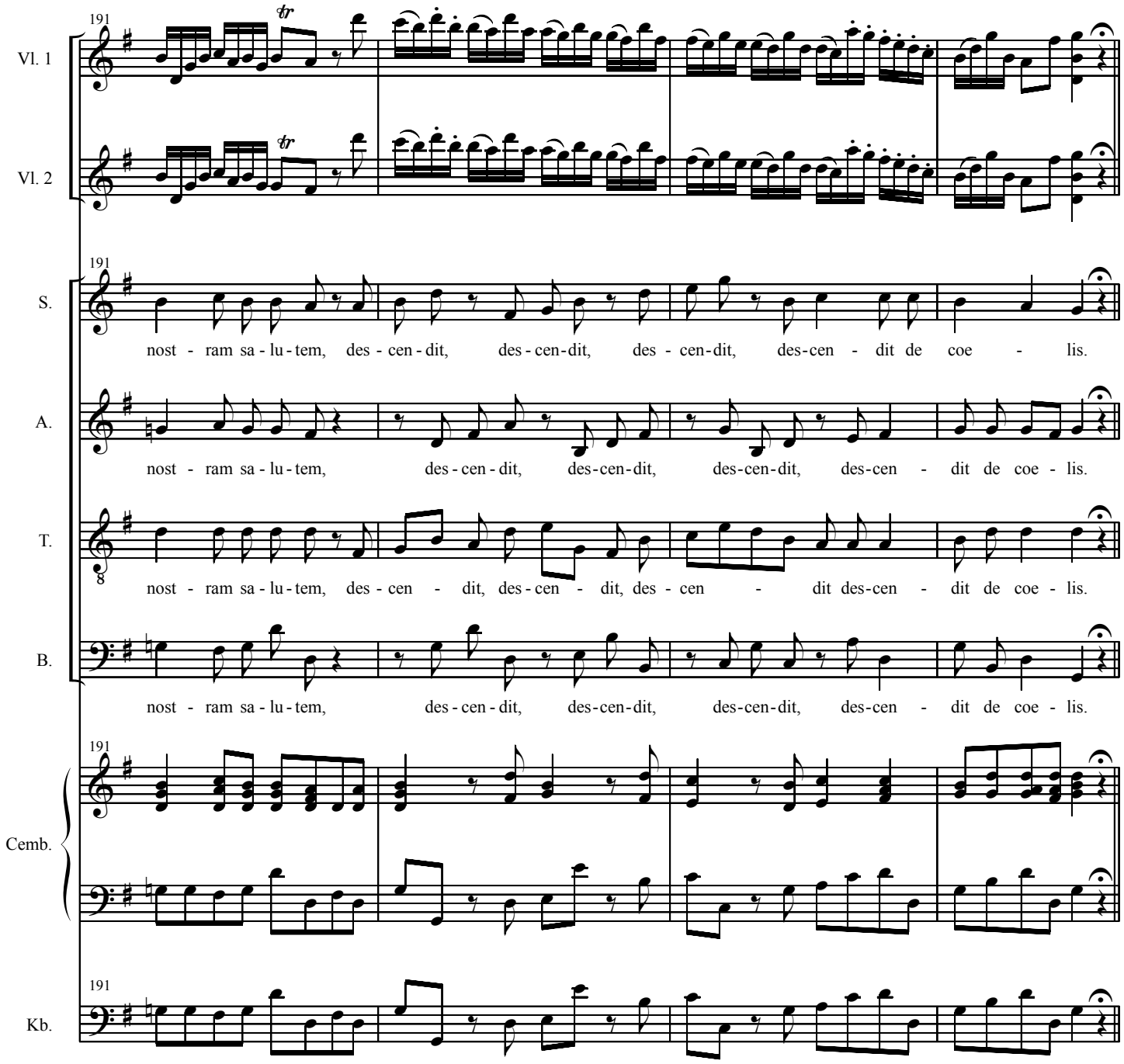
191
Vl. 1
Vl. 2
S.
nost - ram sa - lu - tem, des - cen - dit, des - cen-dit, des - cen-dit, des-cen - dit de coe - lis.
A.
nost - ram sa - lu - tem, des - cen - dit, des-cen-dit, des-cen-dit, des-cen - dit de coe - lis.
T.
nost - ram sa - lu - tem, des - cen - dit, des - cen - dit, des - cen - dit des-cen - dit de coe - lis.
B.
nost - ram sa - lu - tem, des - cen - dit, des-cen-dit, des-cen-dit, des-cen - dit de coe - lis.
Cemb.
Kb.

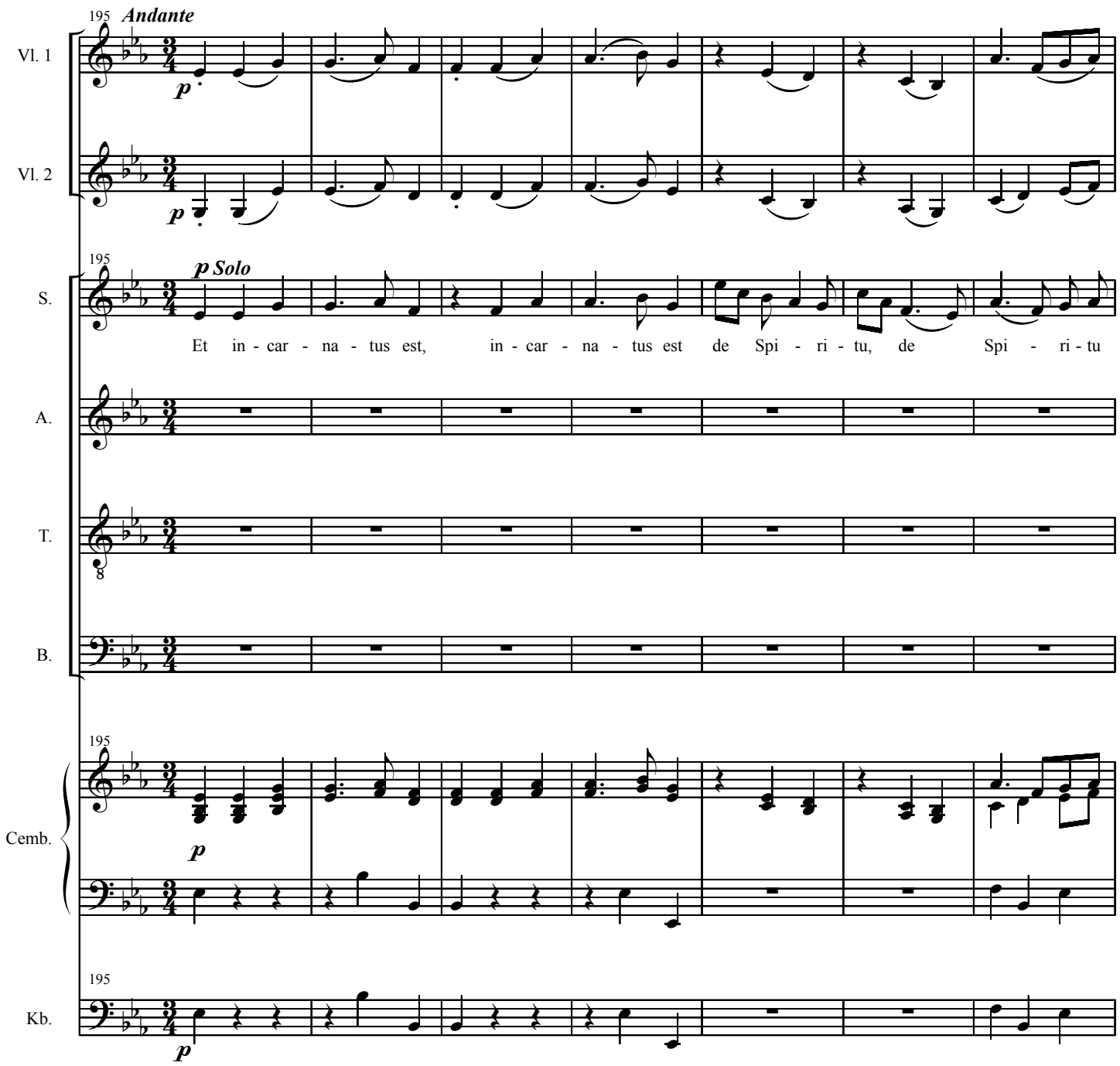
195
Andante
Vl. 1
p
Vl. 2
p
195
p Solo
S.
Et in - car - na - tus est, in - car - na - tus est de Spi - ri - tu, de Spi - ri - tu
A.
T.
B.
195
Cemb.
p
195
Kb.
p

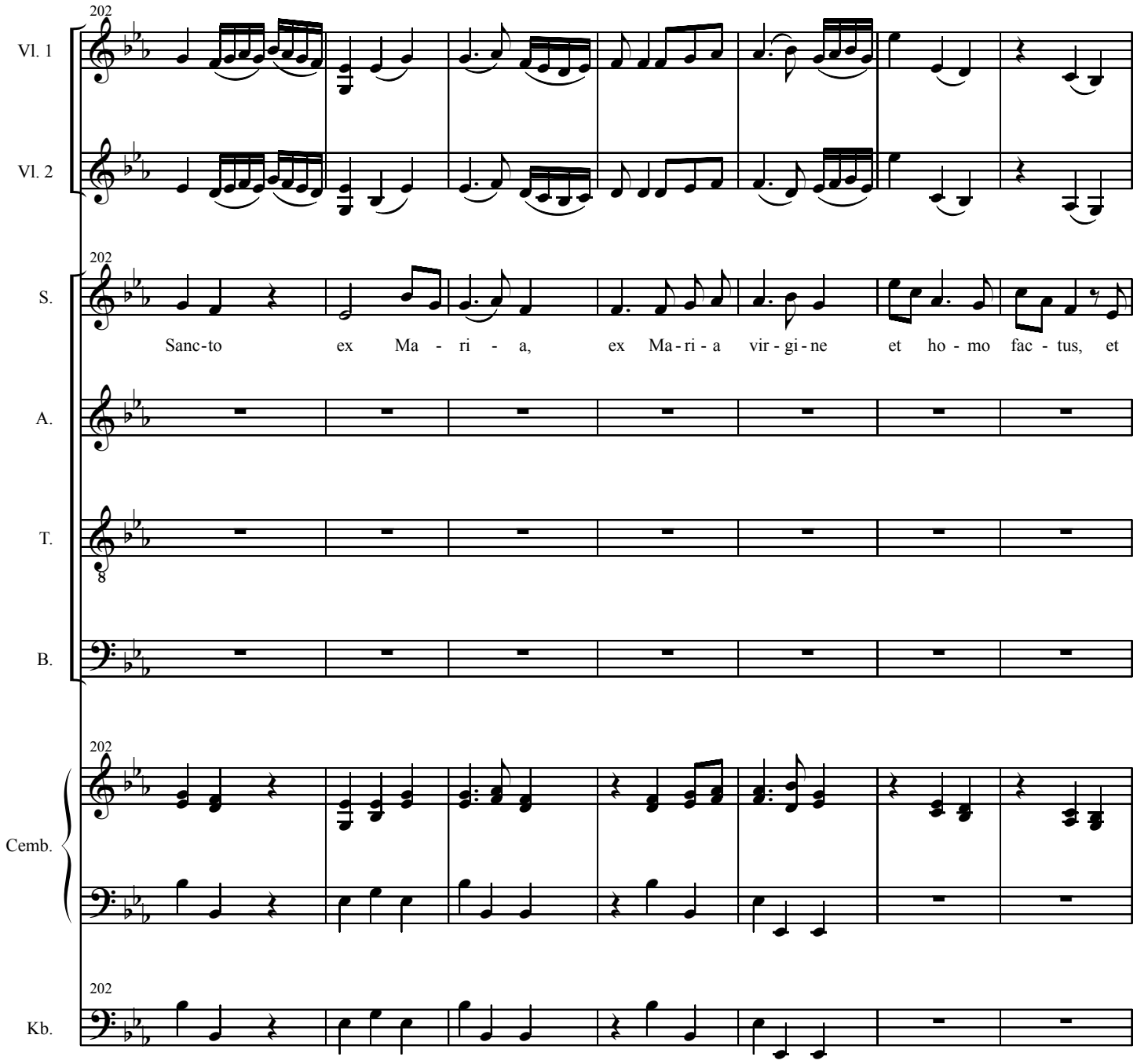
202
Vl. 1
Vl. 2
S.
Sanc-to ex Ma - ri - a, ex Ma-ri-a vir-gi-ne et ho-mo fac-tus, et
A.
T.
B.
Cemb.
Kb.

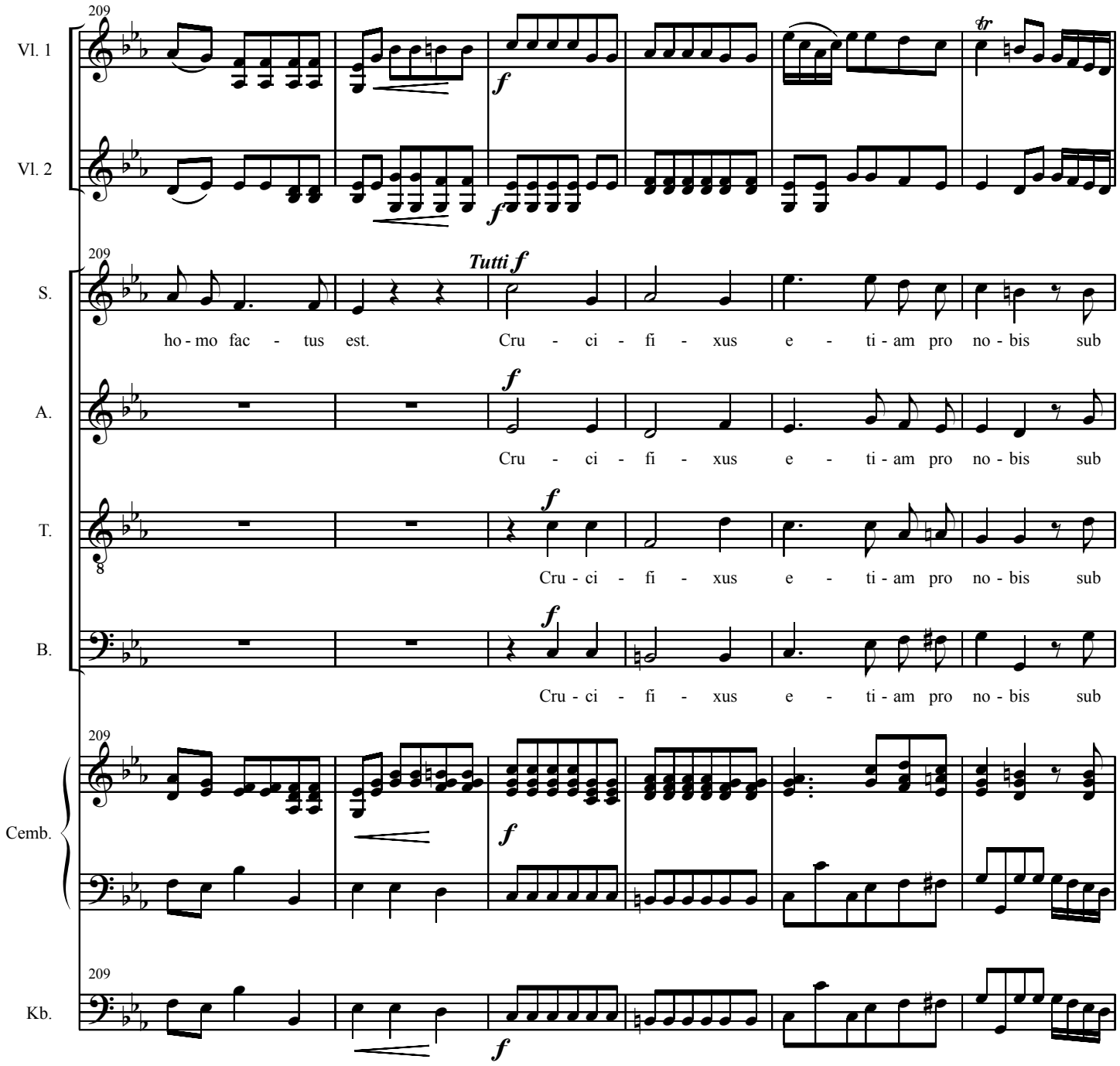
209
Vl. 1
Vl. 2
S.
A.
T.
B.
Cemb.
Kb.
Tutti f
f
ho - mo fac - tus est. Cru - ci - fi - xus e - ti - am pro no - bis sub
Cru - ci - fi - xus e - ti - am pro no - bis sub
Cru - ci - fi - xus e - ti - am pro no - bis sub
Cru - ci - fi - xus e - ti - am pro no - bis sub

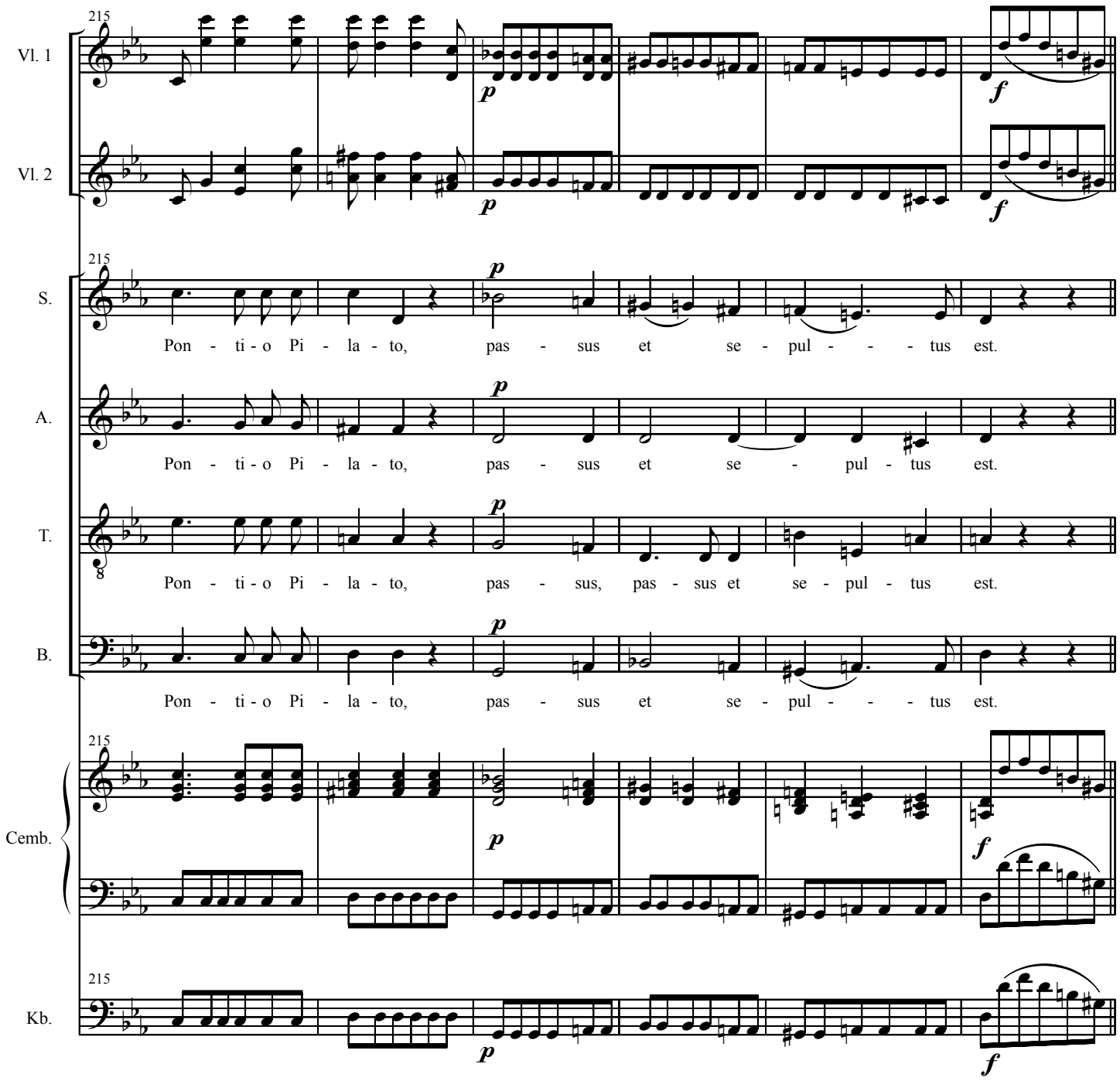
215
Vl. 1
Vl. 2
S.
A.
T.
B.
Cemb.
Kb.
p
f
Pon - ti - o Pi - la - to, pas - sus et se - pul - - - tus est.
Pon - ti - o Pi - la - to, pas - sus et se - pul - tus est.
Pon - ti - o Pi - la - to, pas - sus, pas - sus et se - pul - tus est.
Pon - ti - o Pi - la - to, pas - sus et se - pul - - - tus est.

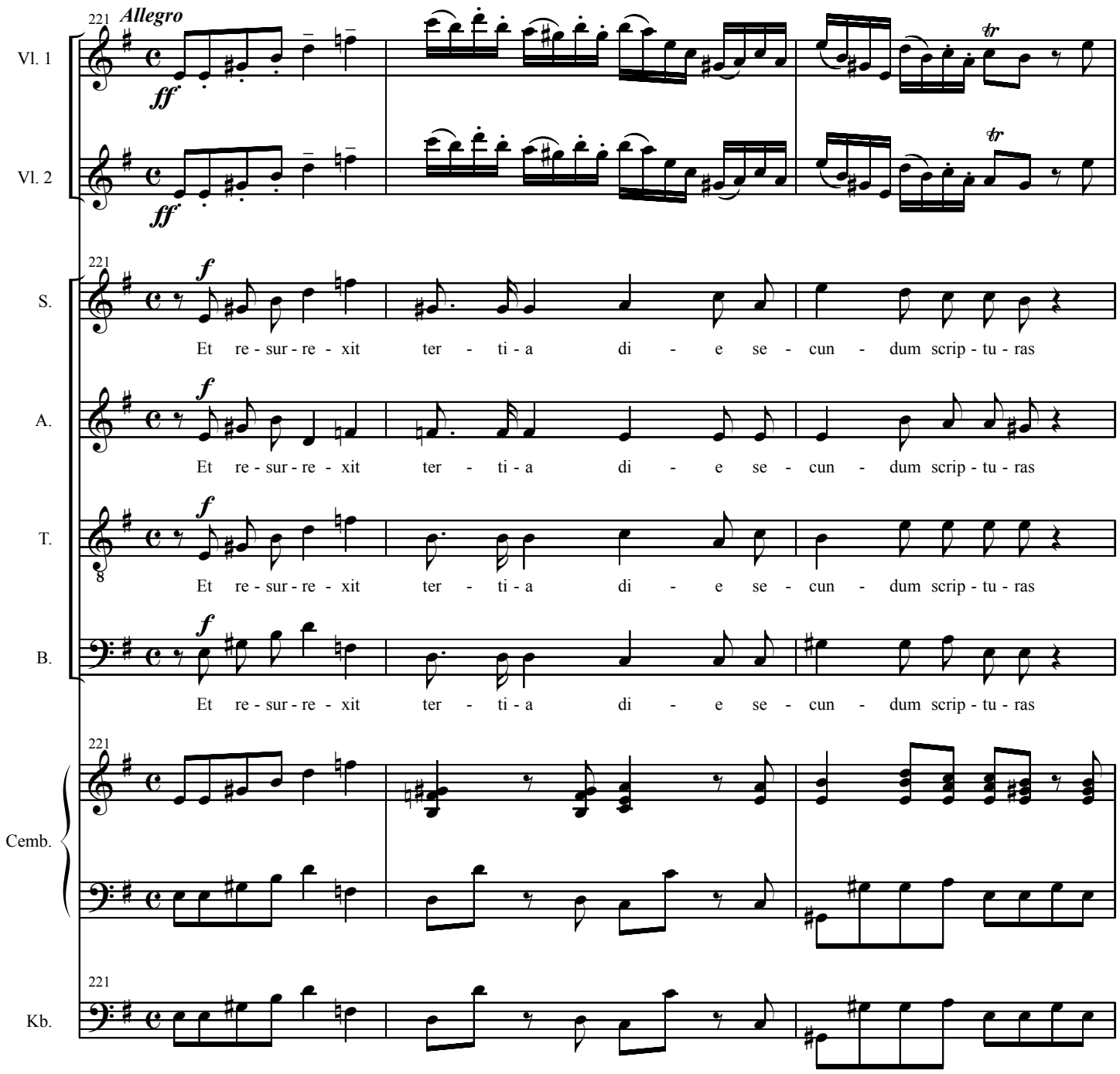
221
Allegro
Vl. 1
ff
Vl. 2
ff
tr
tr
S.
f
Et re - sur - re - xit ter - ti - a di - e se - cun - dum scrip - tu - ras
A.
f
Et re - sur - re - xit ter - ti - a di - e se - cun - dum scrip - tu - ras
T.
f
Et re - sur - re - xit ter - ti - a di - e se - cun - dum scrip - tu - ras
B.
f
Et re - sur - re - xit ter - ti - a di - e se - cun - dum scrip - tu - ras
Cemb.
Kb.

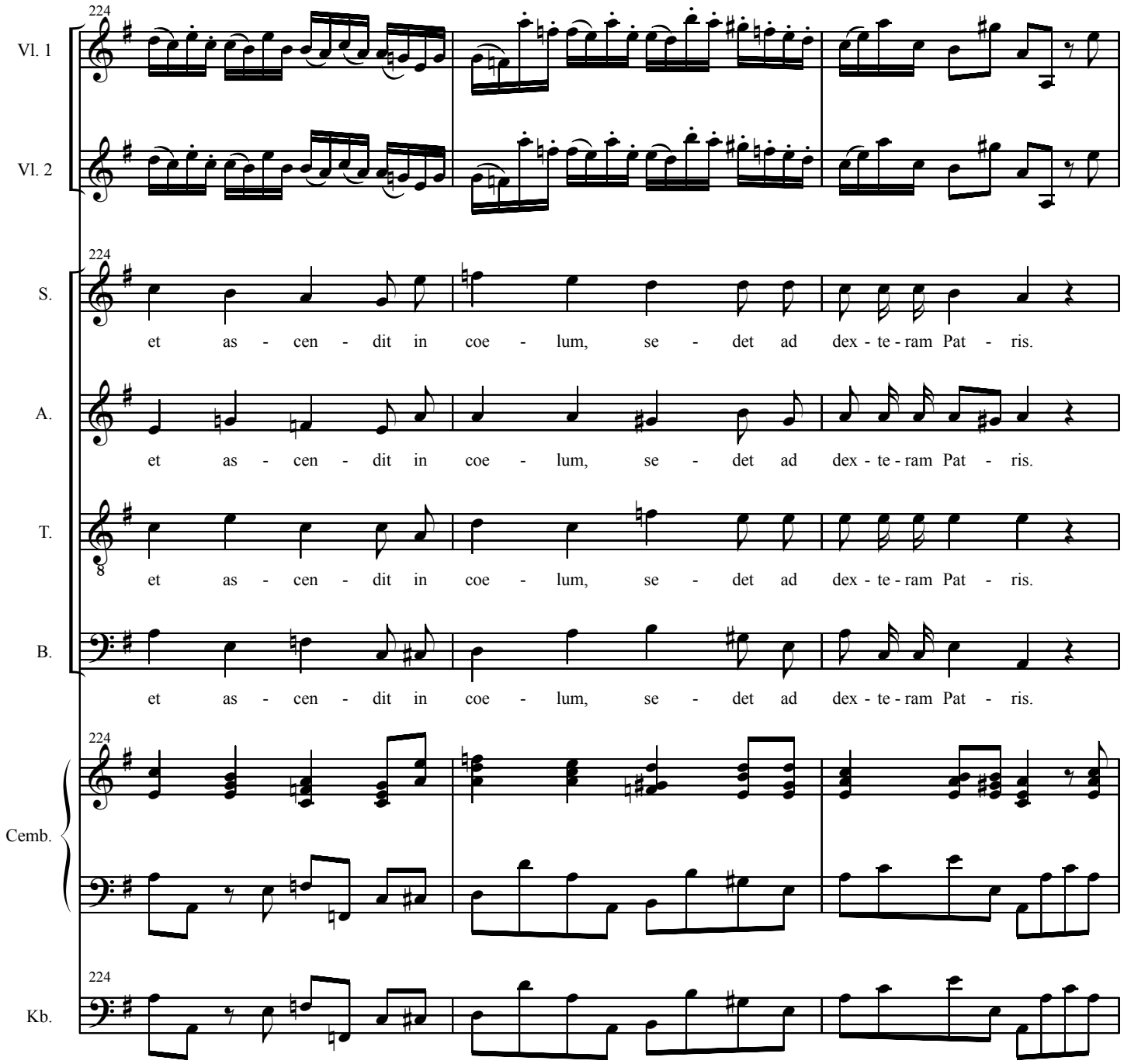
224
Vl. 1
Vl. 2
S.
et as - cen - dit in coe - lum, se - det ad dex - te - ram Pat - ris.
A.
et as - cen - dit in coe - lum, se - det ad dex - te - ram Pat - ris.
T.
et as - cen - dit in coe - lum, se - det ad dex - te - ram Pat - ris.
B.
et as - cen - dit in coe - lum, se - det ad dex - te - ram Pat - ris.
Cemb.
Kb.

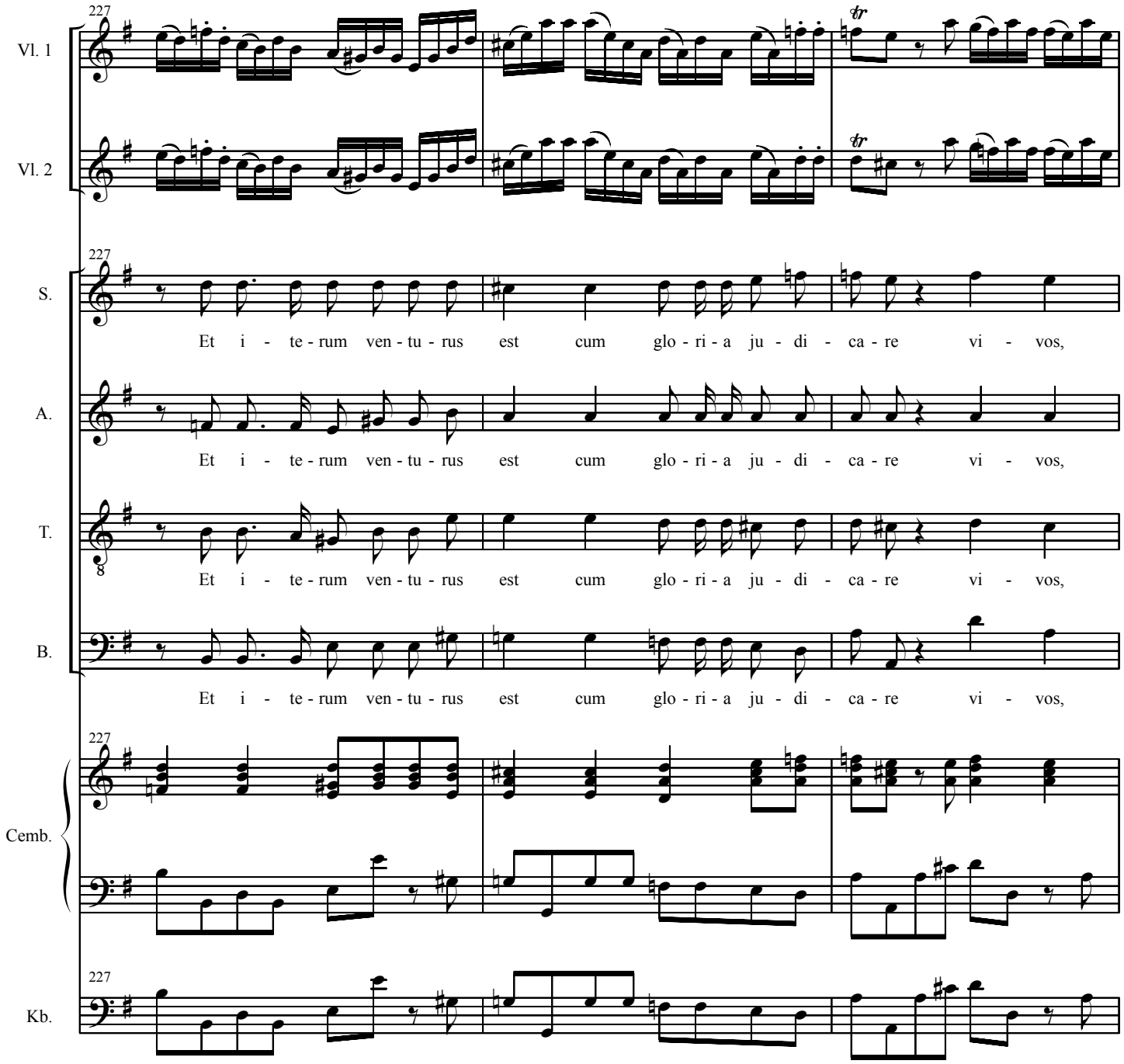
227
Vl. 1
Vl. 2
S.
Et i - te - rum ven - tu - rus est cum glo - ri - a ju - di - ca - re vi - vos,
A.
Et i - te - rum ven - tu - rus est cum glo - ri - a ju - di - ca - re vi - vos,
T.
Et i - te - rum ven - tu - rus est cum glo - ri - a ju - di - ca - re vi - vos,
B.
Et i - te - rum ven - tu - rus est cum glo - ri - a ju - di - ca - re vi - vos,
Cemb.
Kb.

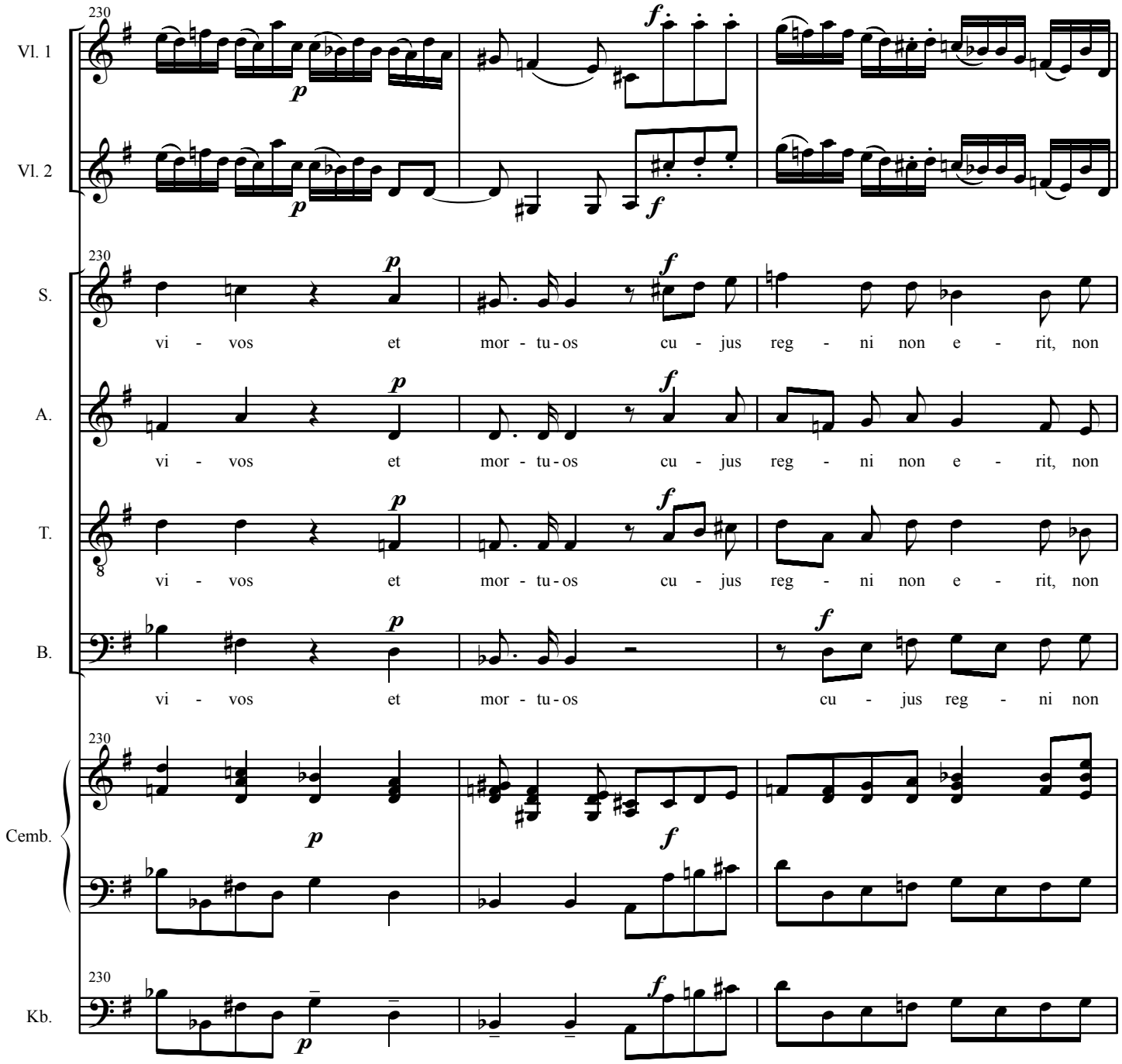
230
Vl. 1
Vl. 2
S.
A.
T.
B.
Cemb.
Kb.
p
f
vi - vos et mor - tu - os cu - jus reg - ni non e - rit, non
vi - vos et mor - tu - os cu - jus reg - ni non e - rit, non
vi - vos et mor - tu - os cu - jus reg - ni non e - rit, non
vi - vos et mor - tu - os cu - jus reg - ni non

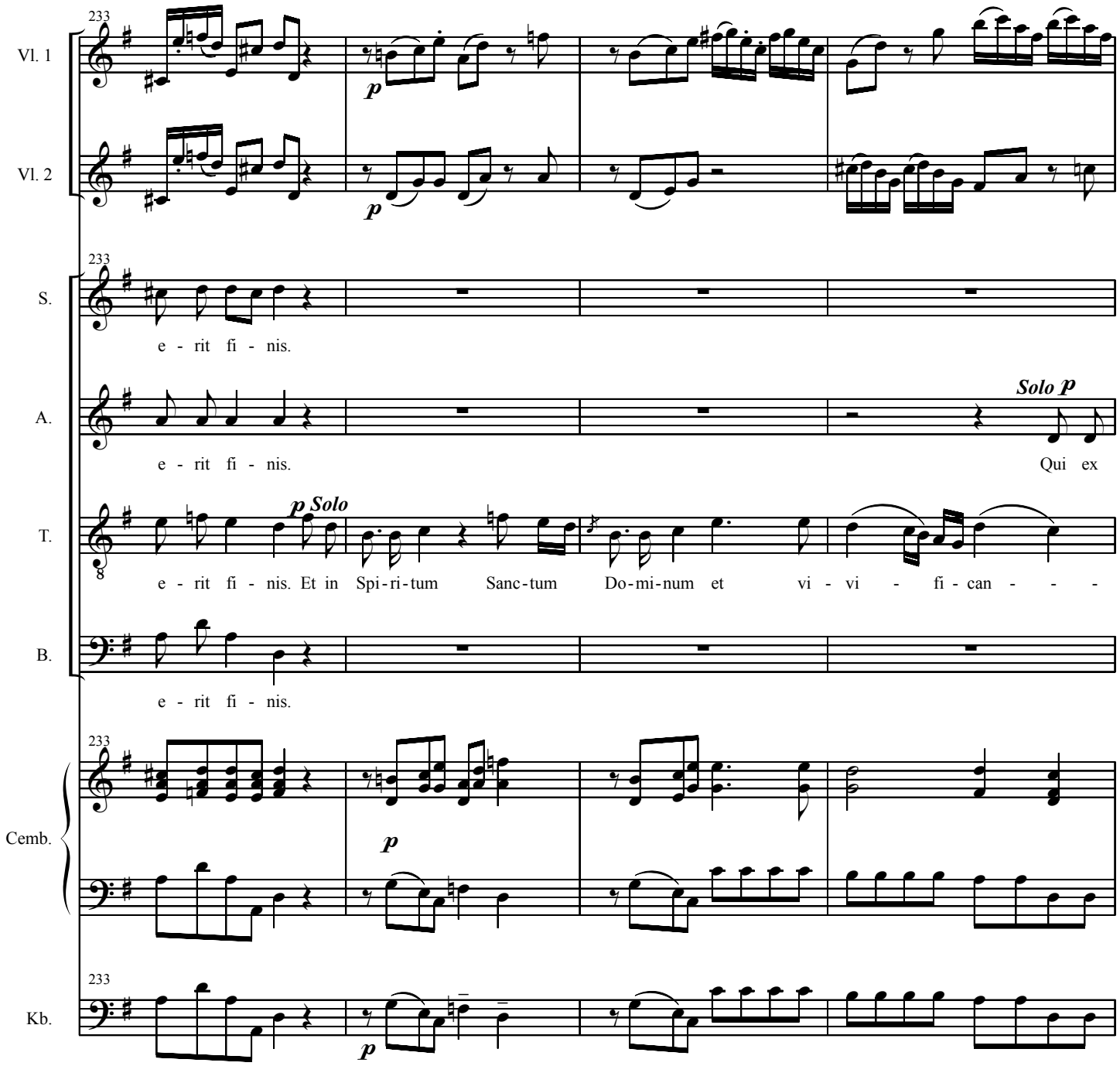
233
Vl. 1
p
Vl. 2
p
233
S.
e - rit fi - nis.
A.
Solo p
e - rit fi - nis.
Qui ex
T.
p Solo
e - rit fi - nis. Et in Spi-ri-tum Sanc-tum Do-mi-num et vi - vi - fi - can - - -
B.
e - rit fi - nis.
233
Cemb.
p
233
Kb.
p

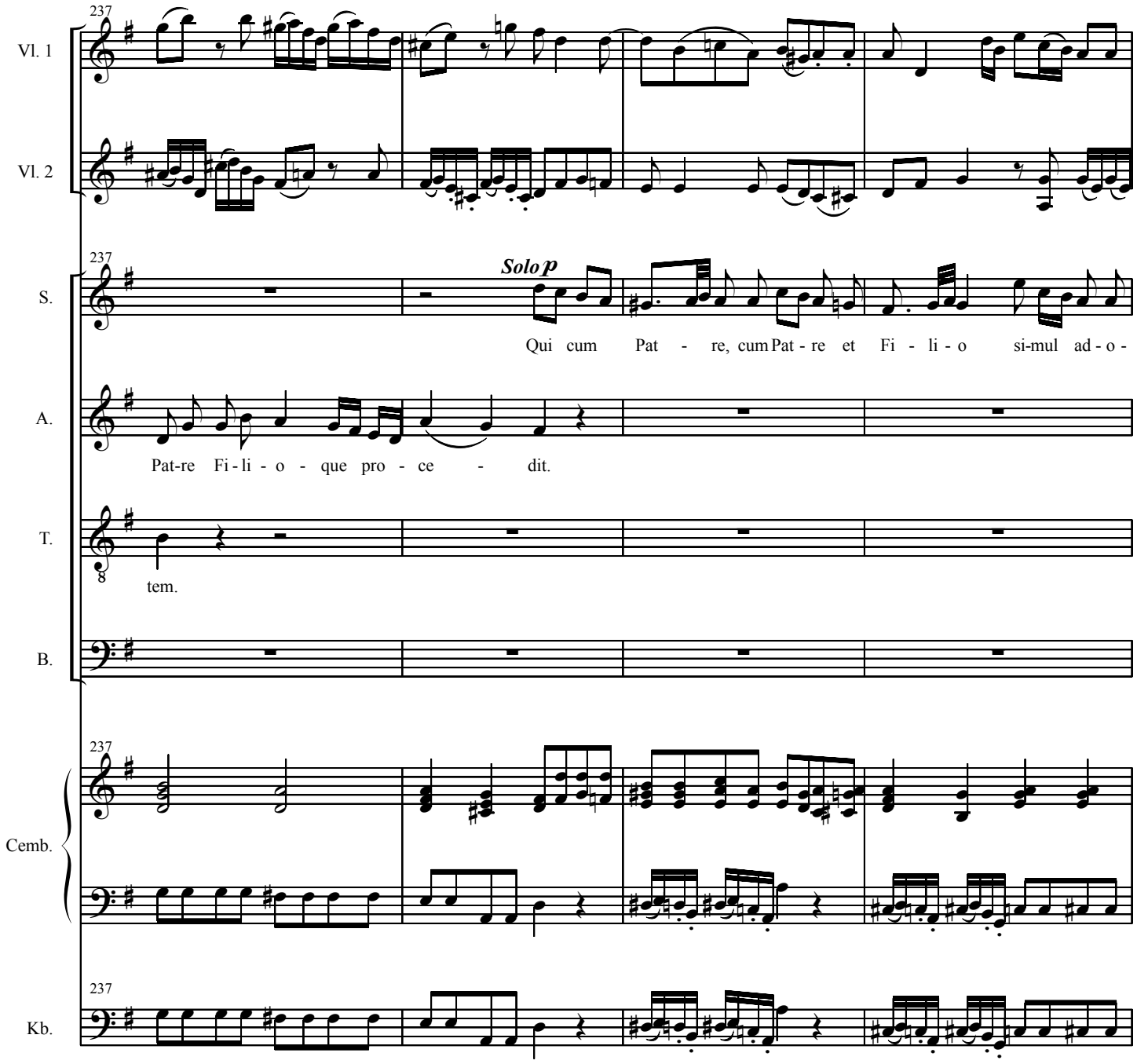
237
Vl. 1
Vl. 2
S.
Solo p
Qui cum Pat - re, cum Pat - re et Fi - li - o si-mul ad - o -
A.
Pat-re Fi - li - o - que pro - ce - dit.
T.
tem.
B.
Cemb.
Kb.

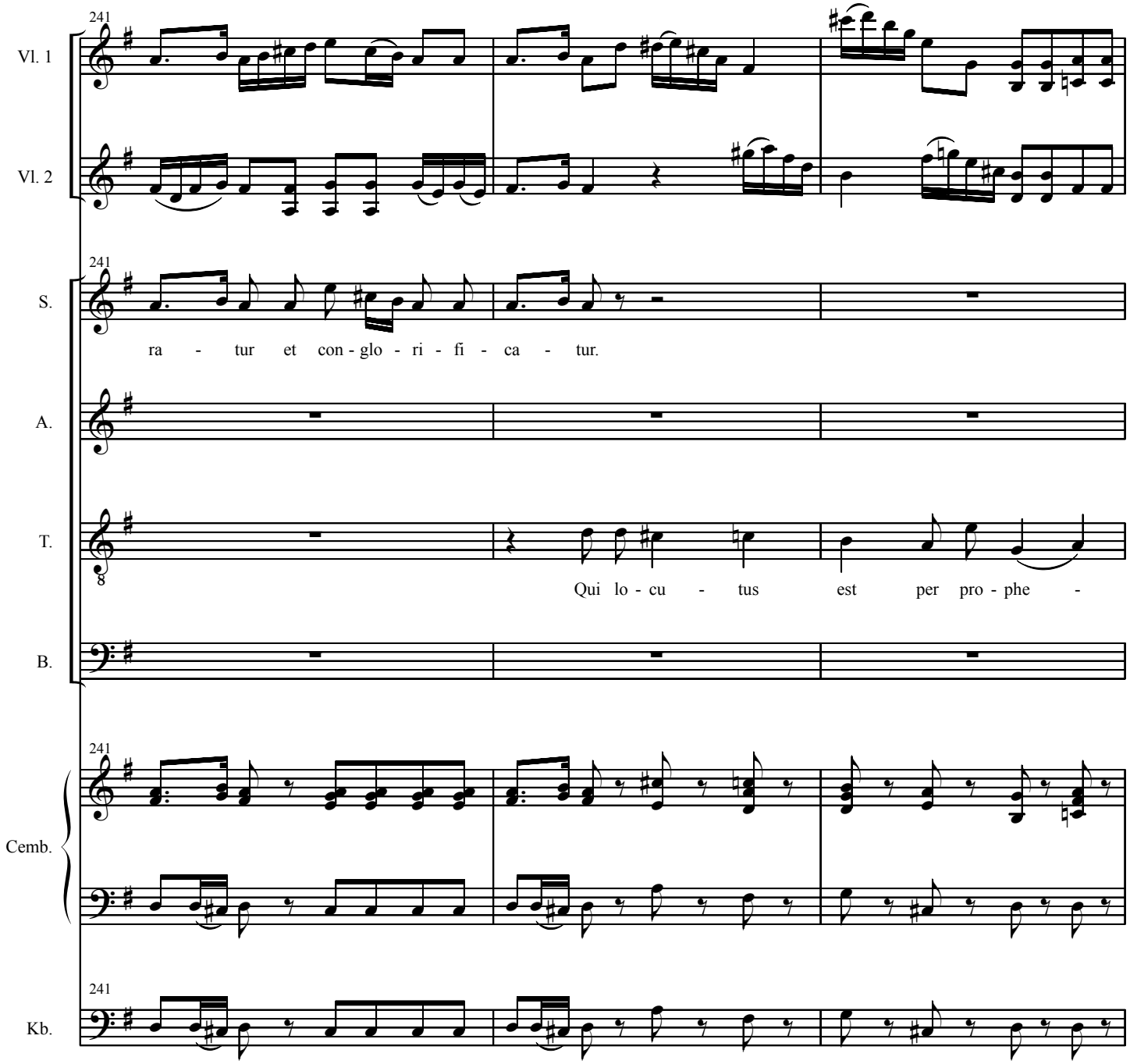
241
Vl. 1
Vl. 2
S.
ra - tur et con - glo - ri - fi - ca - tur.
A.
T.
Qui lo - cu - tus est per pro - phe -
B.
Cemb.
Kb.

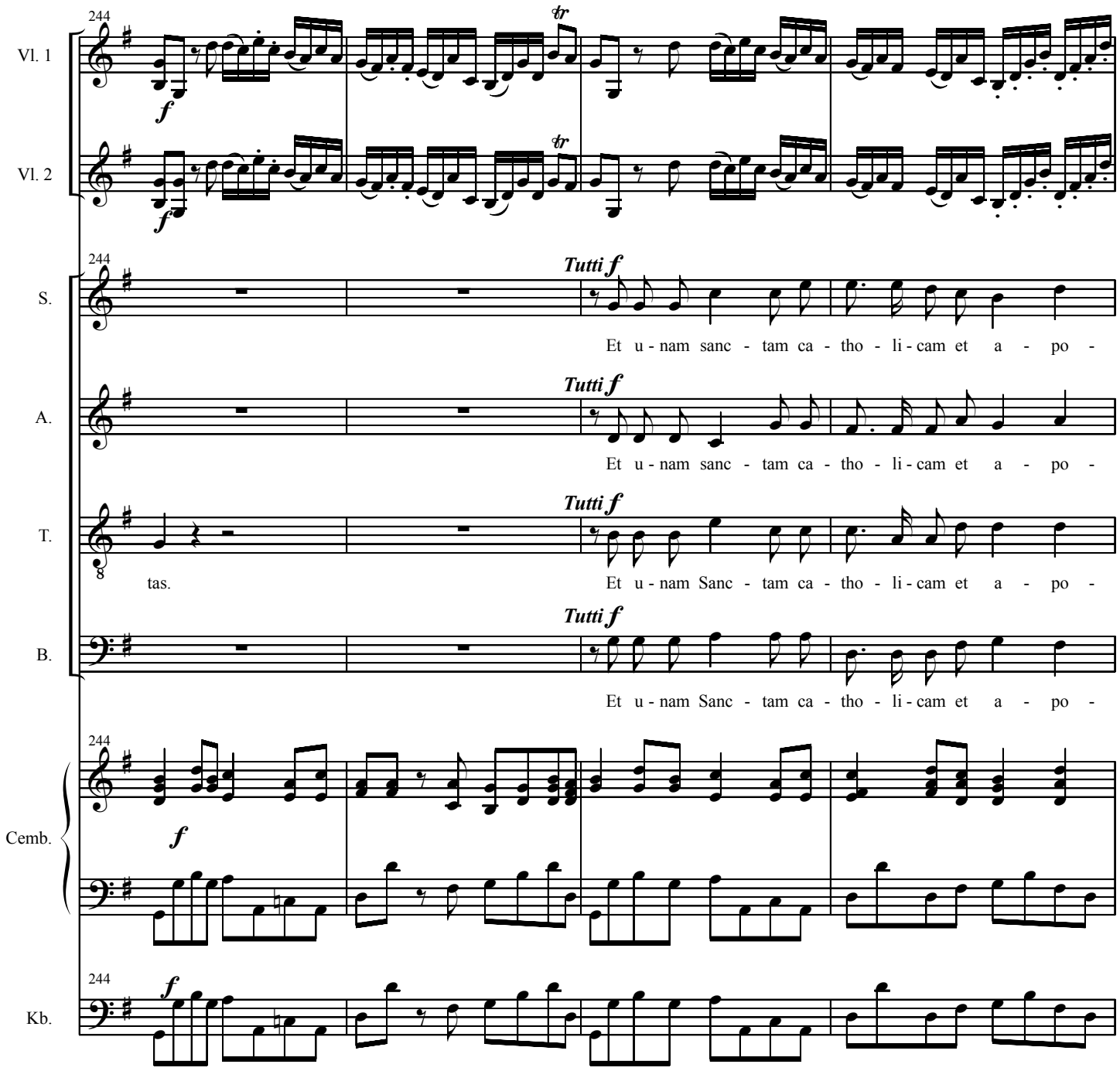
244
Vl. 1
Vl. 2
S.
A.
T.
B.
Cemb.
Kb.
Tutti f
Et u - nam sanc - tam ca - tho - li - cam et a - po -
tas.
Et u - nam Sanc - tam ca - tho - li - cam et a - po -

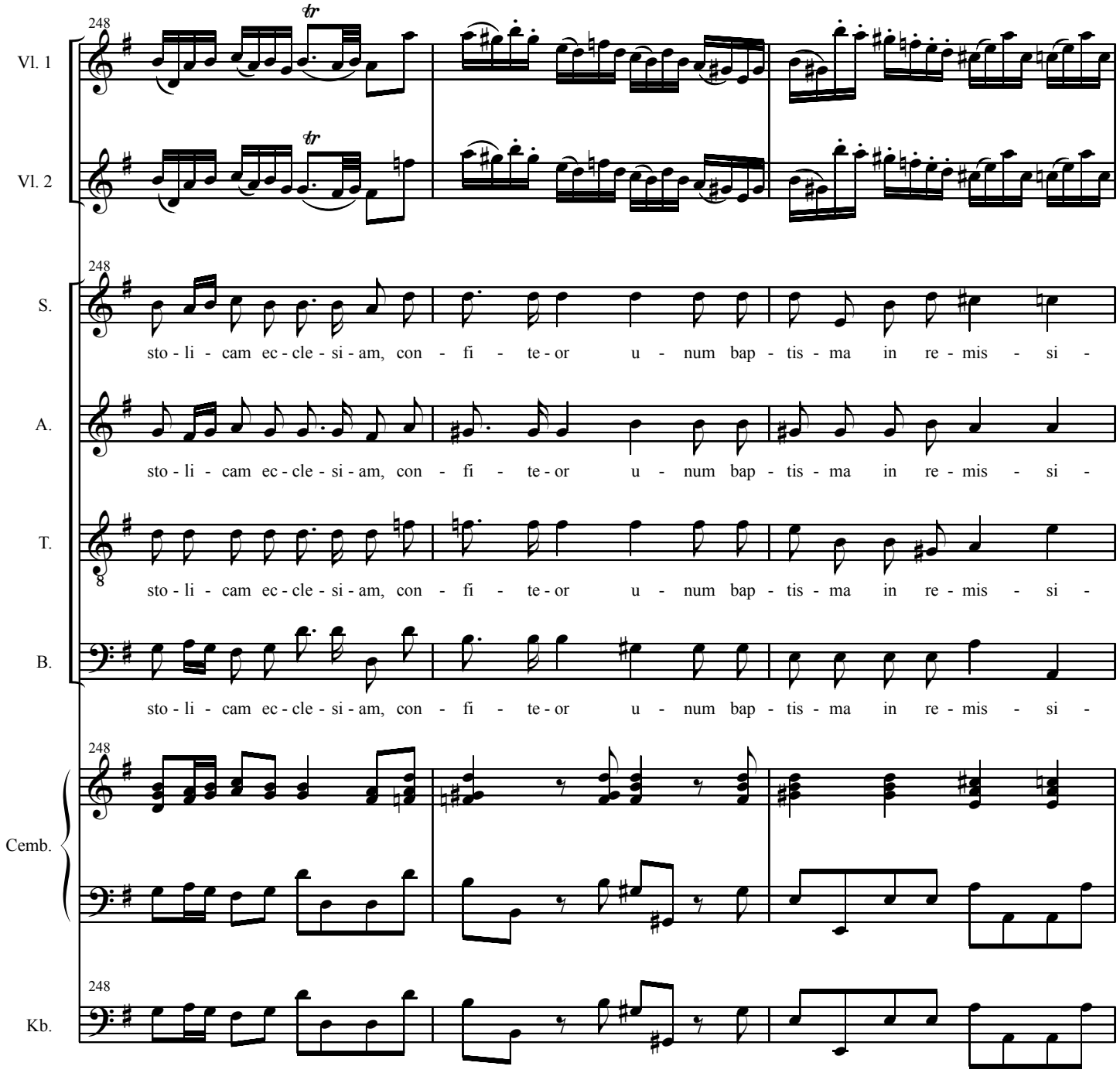
248
Vl. 1
Vl. 2
S.
A.
T.
B.
Cemb.
Kb.
sto - li - cam ec - cle - si - am, con - fi - te - or u - num bap - tis - ma in re - mis - si -

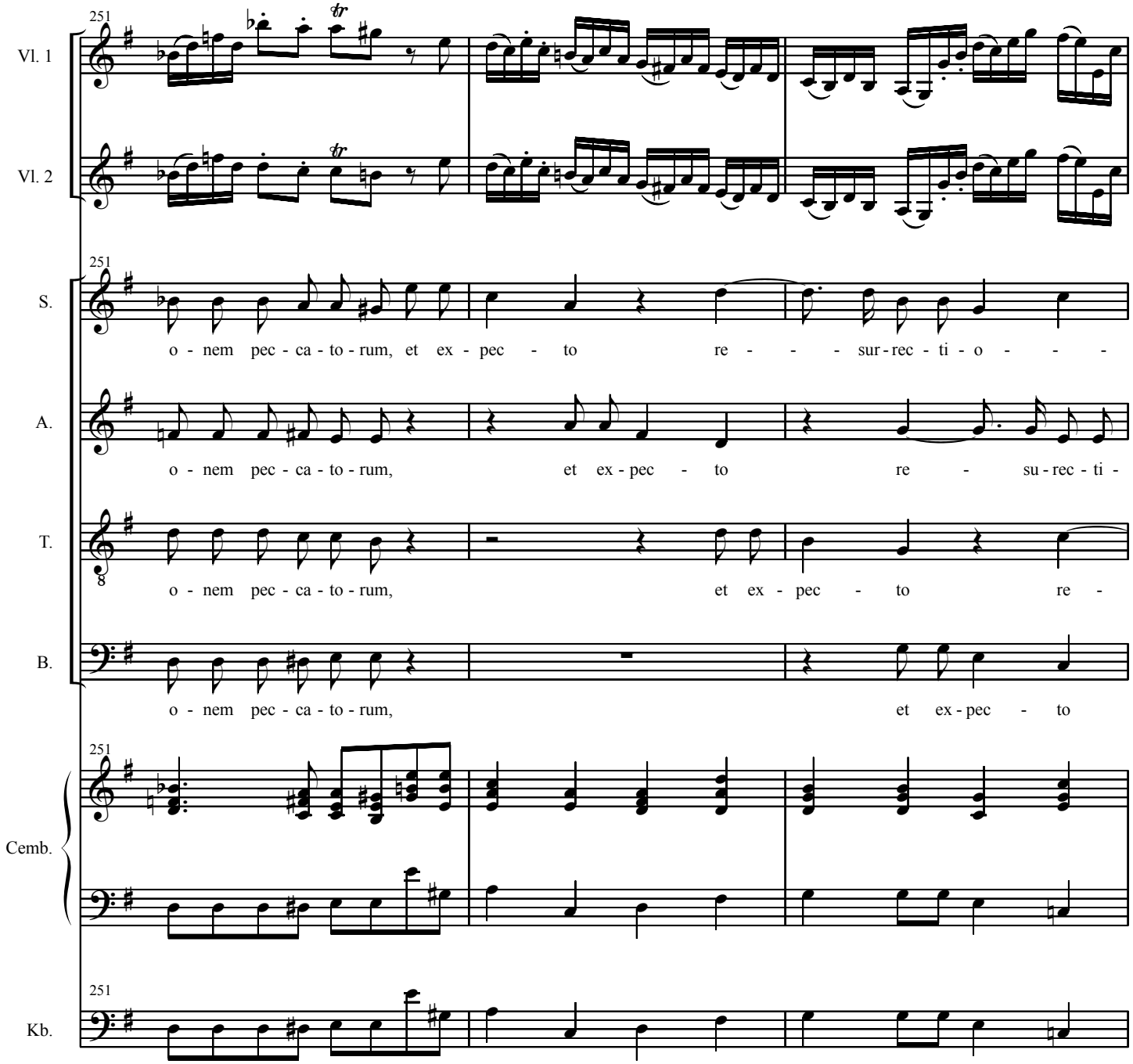
251
Vl. 1
Vl. 2
S.
o - nem pec - ca - to - rum, et ex - pec - to re - - - sur - rec - ti - o - - -
A.
o - nem pec - ca - to - rum, et ex - pec - to re - su - rec - ti -
T.
o - nem pec - ca - to - rum, et ex - pec - to re -
B.
o - nem pec - ca - to - rum, et ex - pec - to
Cemb.
Kb.

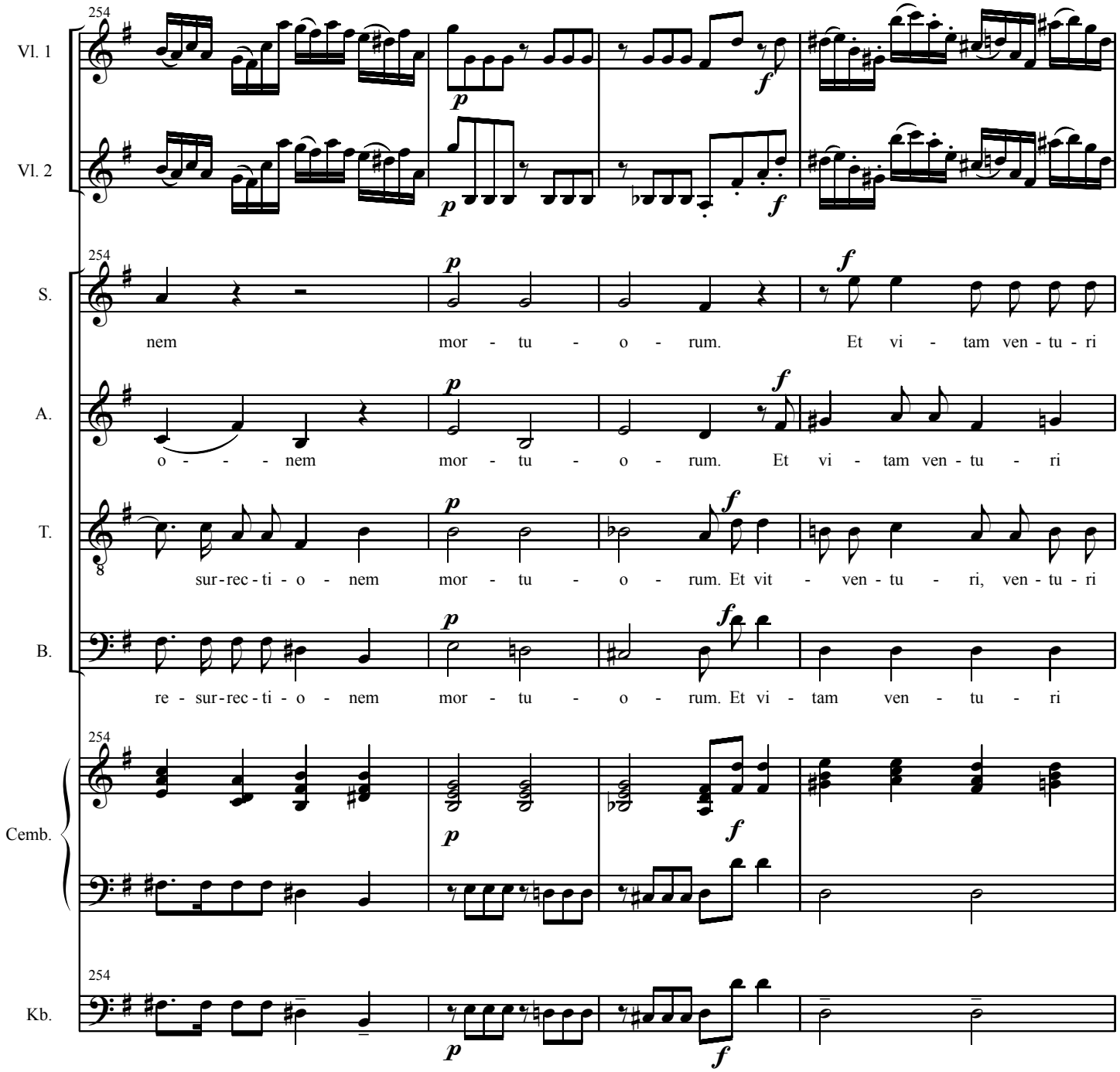
Vl. 1
Vl. 2
S.
A.
T.
B.
Cemb.
Kb.
254
nem mor - tu - o - rum. Et vi - tam ven - tu - ri
o - - - nem mor - tu - o - rum. Et vi - tam ven - tu - ri
sur - rec - ti - o - nem mor - tu - o - rum. Et vit - ven - tu - ri, ven - tu - ri
re - sur - rec - ti - o - nem mor - tu - o - rum. Et vi - tam ven - tu - ri

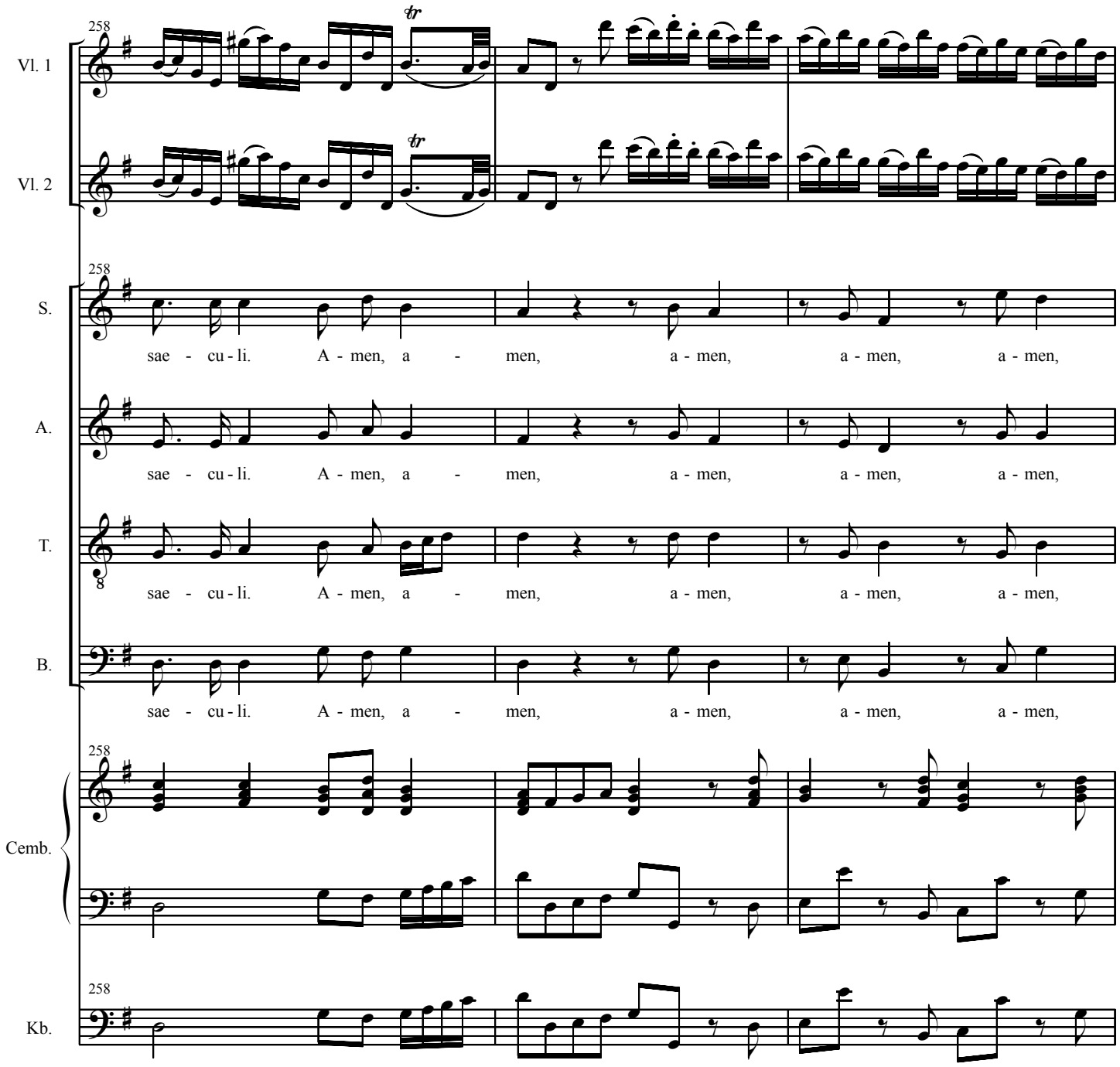
258
Vl. 1
Vl. 2
S.
A.
T.
B.
Cemb.
Kb.
sae - cu - li. A - men, a - men, a - men, a - men, a - men,
sae - cu - li. A - men, a - men, a - men, a - men, a - men,
sae - cu - li. A - men, a - men, a - men, a - men, a - men,
sae - cu - li. A - men, a - men, a - men, a - men, a - men,

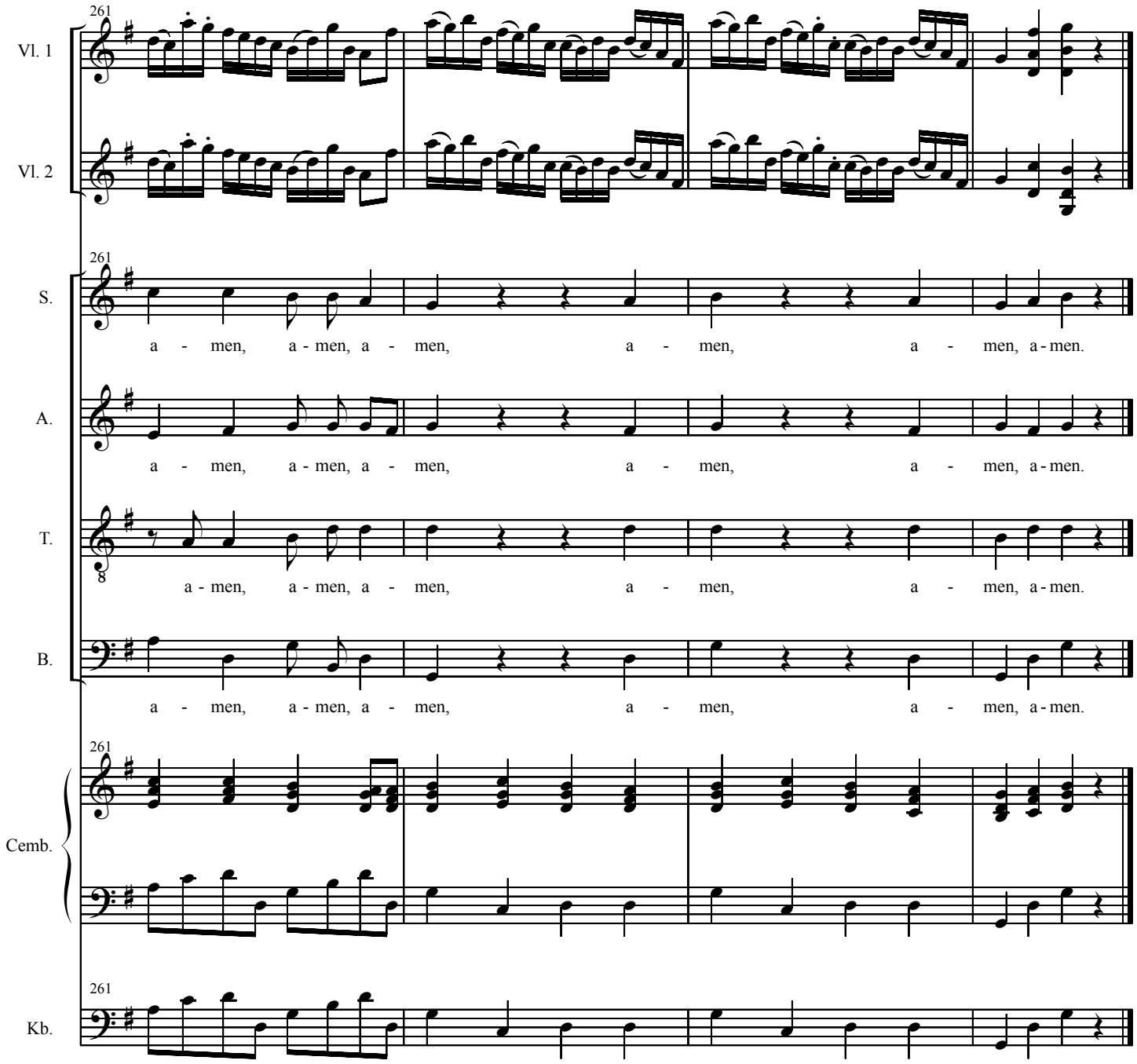
261
Vl. 1
Vl. 2
S.
a - men, a - men, a - men, a - men, a - men, a - men.
A.
a - men, a - men, a - men, a - men, a - men, a - men.
T.
a - men, a - men, a - men, a - men, a - men, a - men.
B.
a - men, a - men, a - men, a - men, a - men, a - men.
Cemb.
Kb.

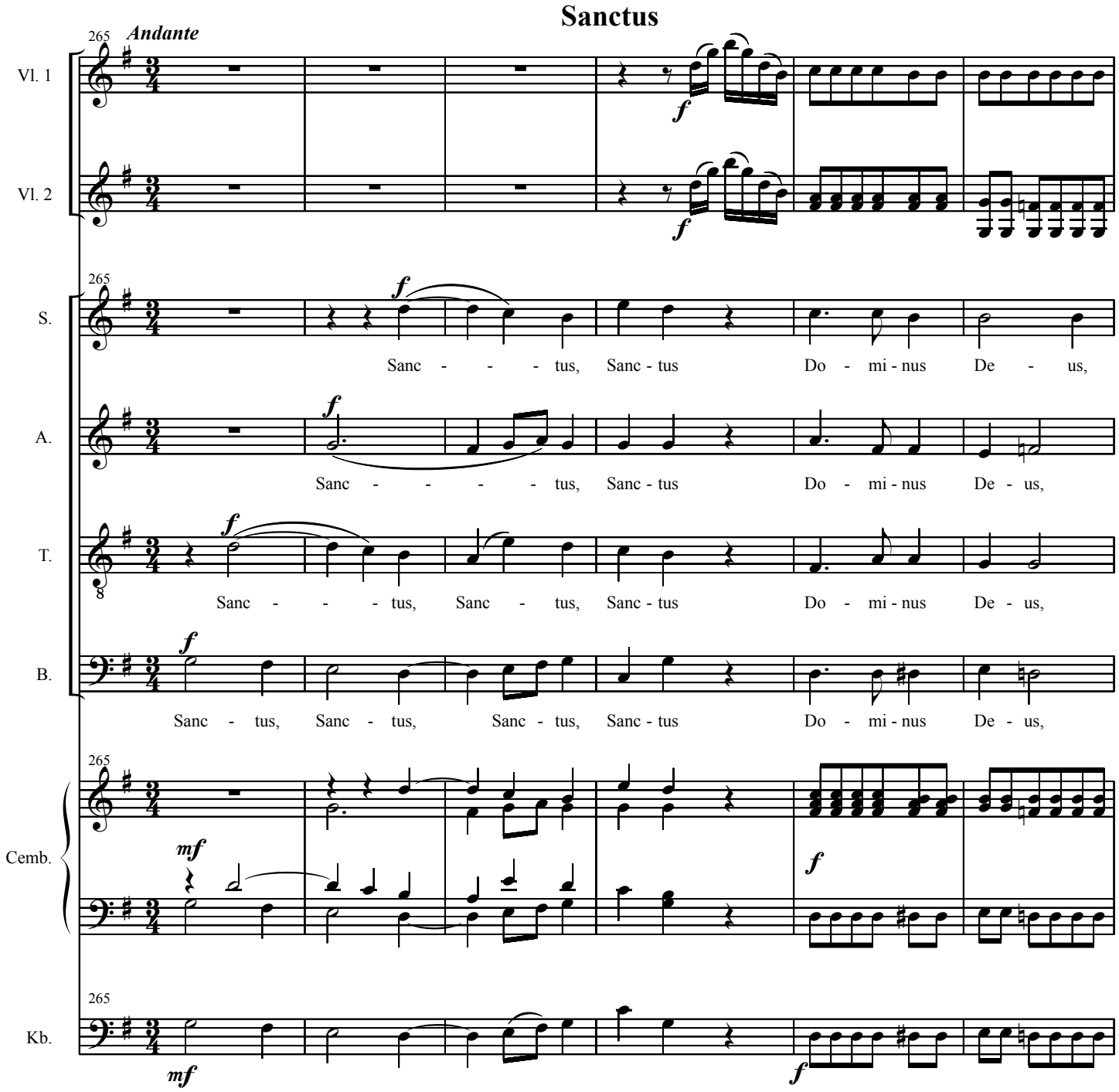
Sanctus
Andante
265
Vl. 1
Vl. 2
S.
A.
T.
B.
Cemb.
Kb.
Sanc - - - - tus, Sanc - tus Do - mi - nus De - us,
Sanc - - - - tus, Sanc - tus Do - mi - nus De - us,
Sanc - - - tus, Sanc - tus, Sanc - tus Do - mi - nus De - us,
Sanc - tus, Sanc - tus, Sanc - tus, Sanc - tus Do - mi - nus De - us,

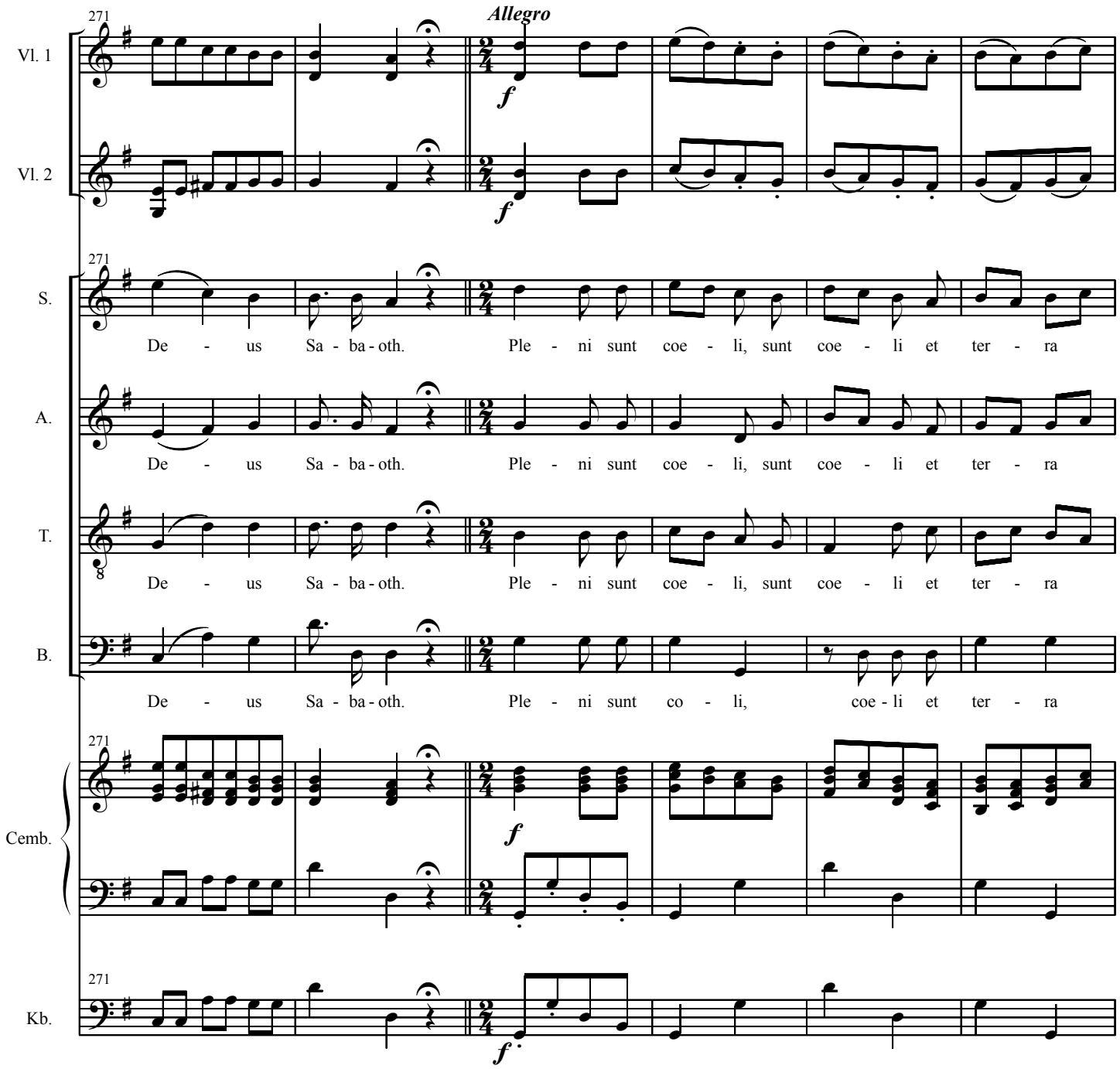
Allegro
Vl. 1
Vl. 2
S.
A.
T.
B.
Cemb.
Kb.
De - us Sa - ba - oth. Ple - ni sunt coe - li, sunt coe - li et ter - ra
De - us Sa - ba - oth. Ple - ni sunt coe - li, sunt coe - li et ter - ra
De - us Sa - ba - oth. Ple - ni sunt coe - li, sunt coe - li et ter - ra
De - us Sa - ba - oth. Ple - ni sunt co - li, coe - li et ter - ra

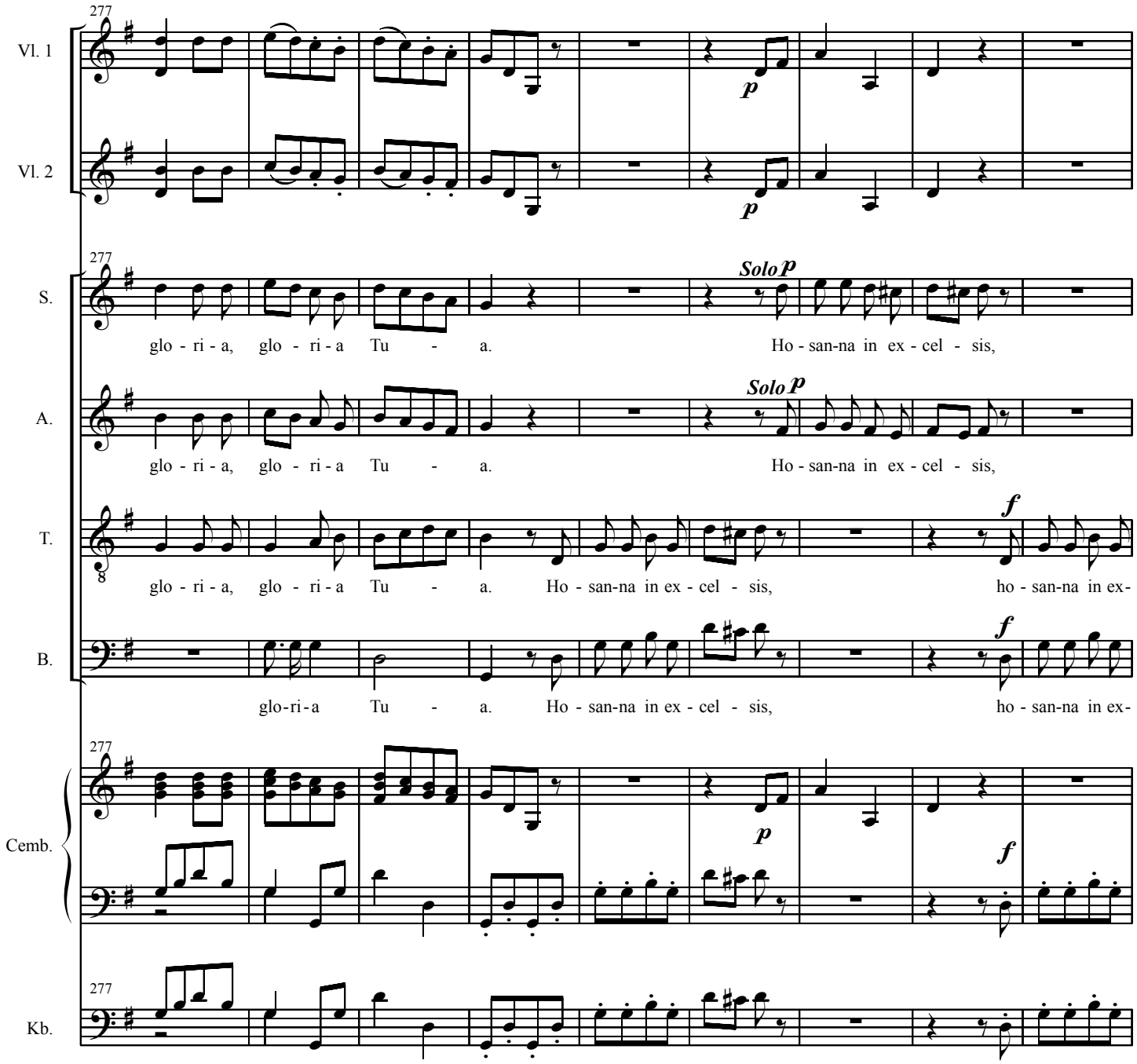
277
Vl. 1
Vl. 2
p
S.
A.
T.
B.
Solo p
glo - ri - a, glo - ri - a Tu - a. Ho - san-na in ex - cel - sis,
f
ho - san-na in ex-
glo-ri-a Tu - a. Ho - san-na in ex - cel - sis,
Cemb.
Kb.

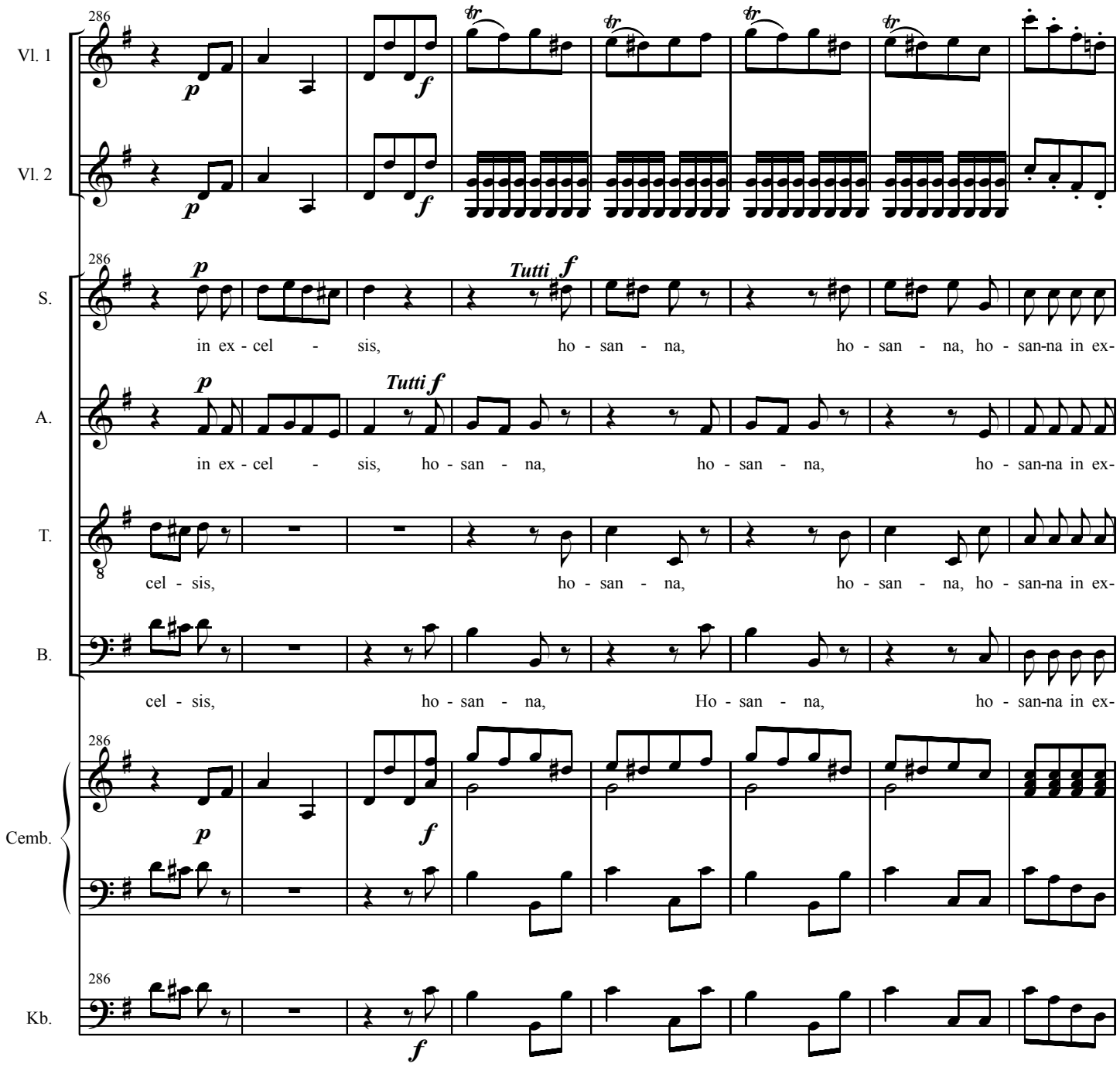
286
Vl. 1
Vl. 2
S.
A.
T.
B.
Cemb.
Kb.
p
f
Tutti f
in ex - cel - sis, ho - san - na, ho - san - na, ho - san-na in ex-
in ex - cel - sis, ho - san - na, ho - san - na, ho - san-na in ex-
cel - sis, ho - san - na, ho - san - na, ho - san-na in ex-
cel - sis, ho - san - na, Ho - san - na, ho - san-na in ex-

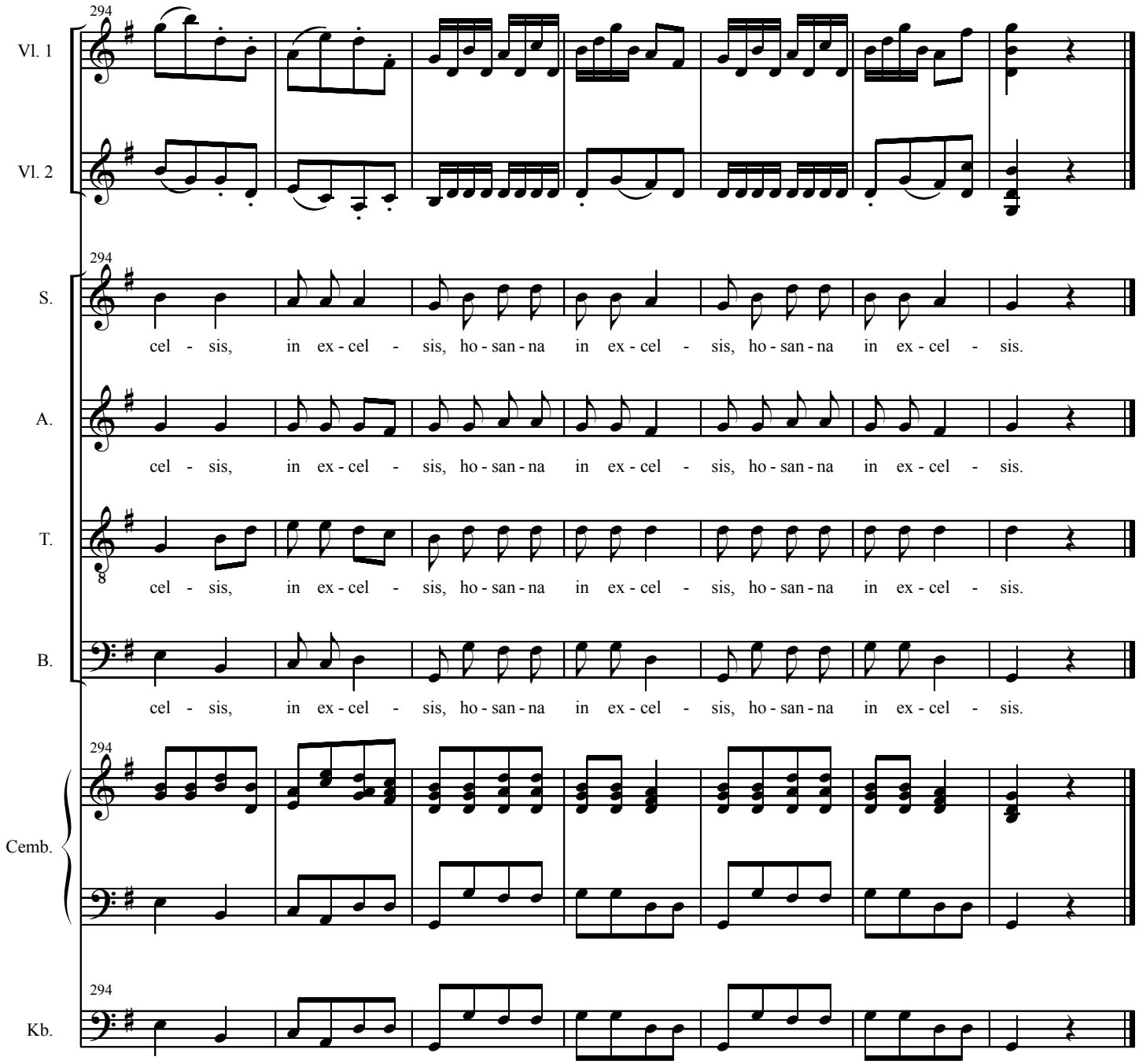
294
Vl. 1
Vl. 2
S.
cel - sis, in ex - cel - sis, ho - san - na in ex - cel - sis, ho - san - na in ex - cel - sis.
A.
cel - sis, in ex - cel - sis, ho - san - na in ex - cel - sis, ho - san - na in ex - cel - sis.
T.
cel - sis, in ex - cel - sis, ho - san - na in ex - cel - sis, ho - san - na in ex - cel - sis.
B.
cel - sis, in ex - cel - sis, ho - san - na in ex - cel - sis, ho - san - na in ex - cel - sis.
Cemb.
Kb.

Benedictus

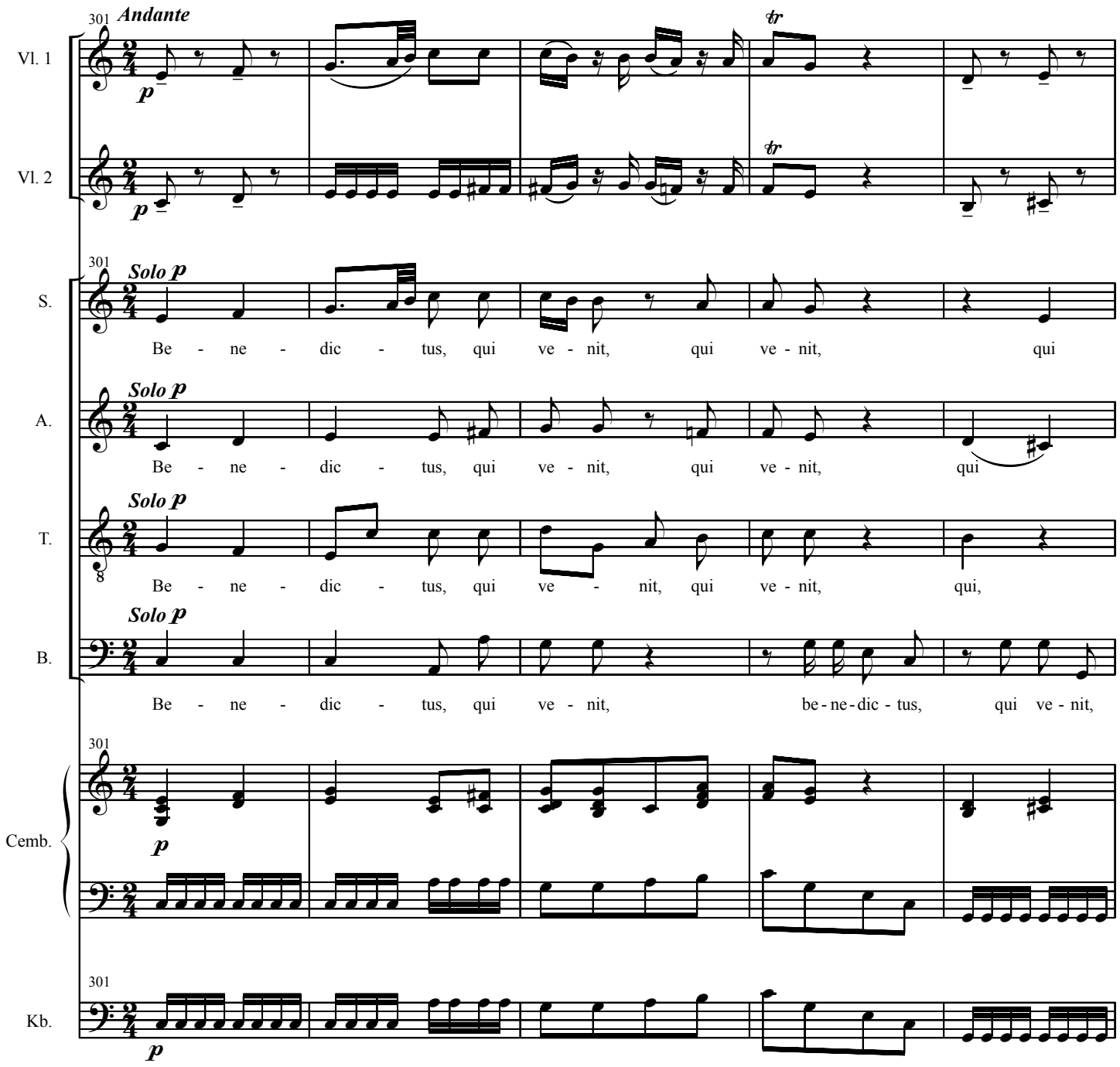
301
Andante
Vl. 1
Vl. 2
p
tr
Solo p
S.
Be - ne - dic - tus, qui ve - nit, qui ve - nit, qui
A.
Be - ne - dic - tus, qui ve - nit, qui ve - nit, qui
T.
Be - ne - dic - tus, qui ve - nit, qui ve - nit, qui,
B.
Be - ne - dic - tus, qui ve - nit, be - ne - dic - tus, qui ve - nit,
Cemb.
Kb.

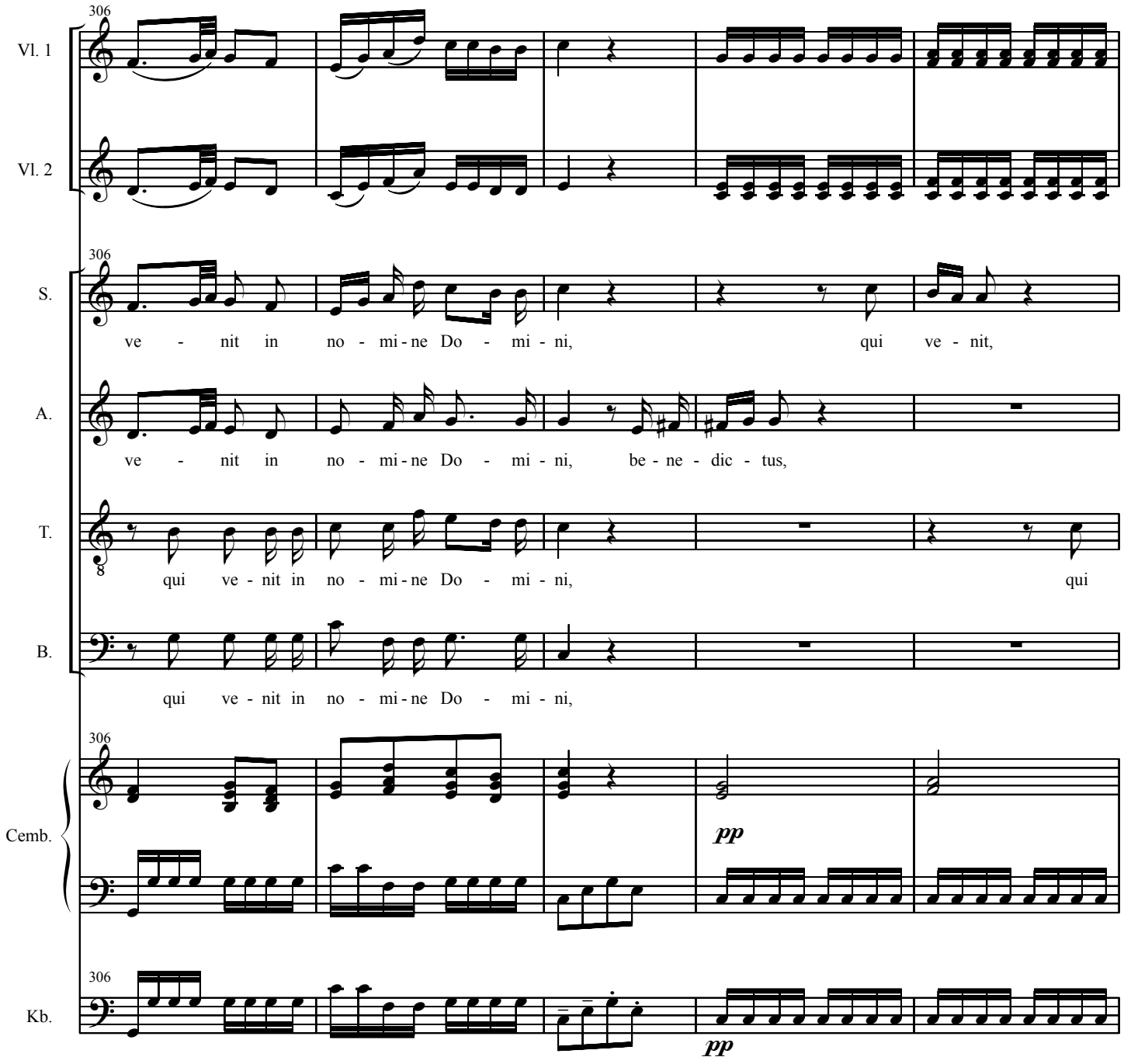
306
Vl. 1
Vl. 2
S.
ve - nit in no - mi - ne Do - mi - ni, qui ve - nit,
A.
ve - nit in no - mi - ne Do - mi - ni, be - ne - dic - tus,
T.
qui ve - nit in no - mi - ne Do - mi - ni, qui
B.
qui ve - nit in no - mi - ne Do - mi - ni,
Cemb.
pp
Kb.
pp

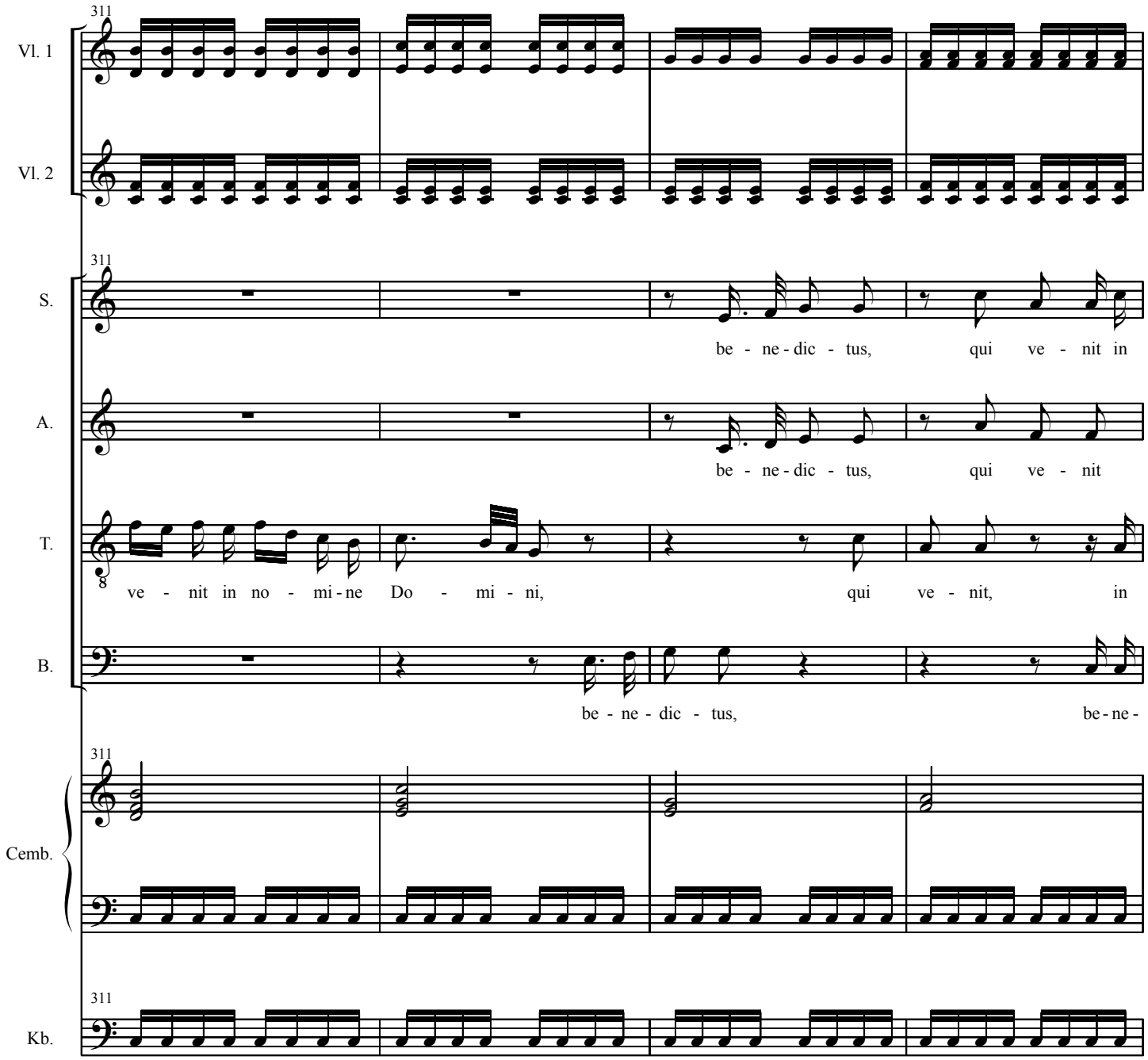
311
Vl. 1
Vl. 2
S.
be - ne - dic - tus, qui ve - nit in
A.
be - ne - dic - tus, qui ve - nit
T.
ve - nit in no - mi - ne Do - mi - ni, qui ve - nit, in
B.
be - ne - dic - tus, be - ne -
Cemb.
Kb.

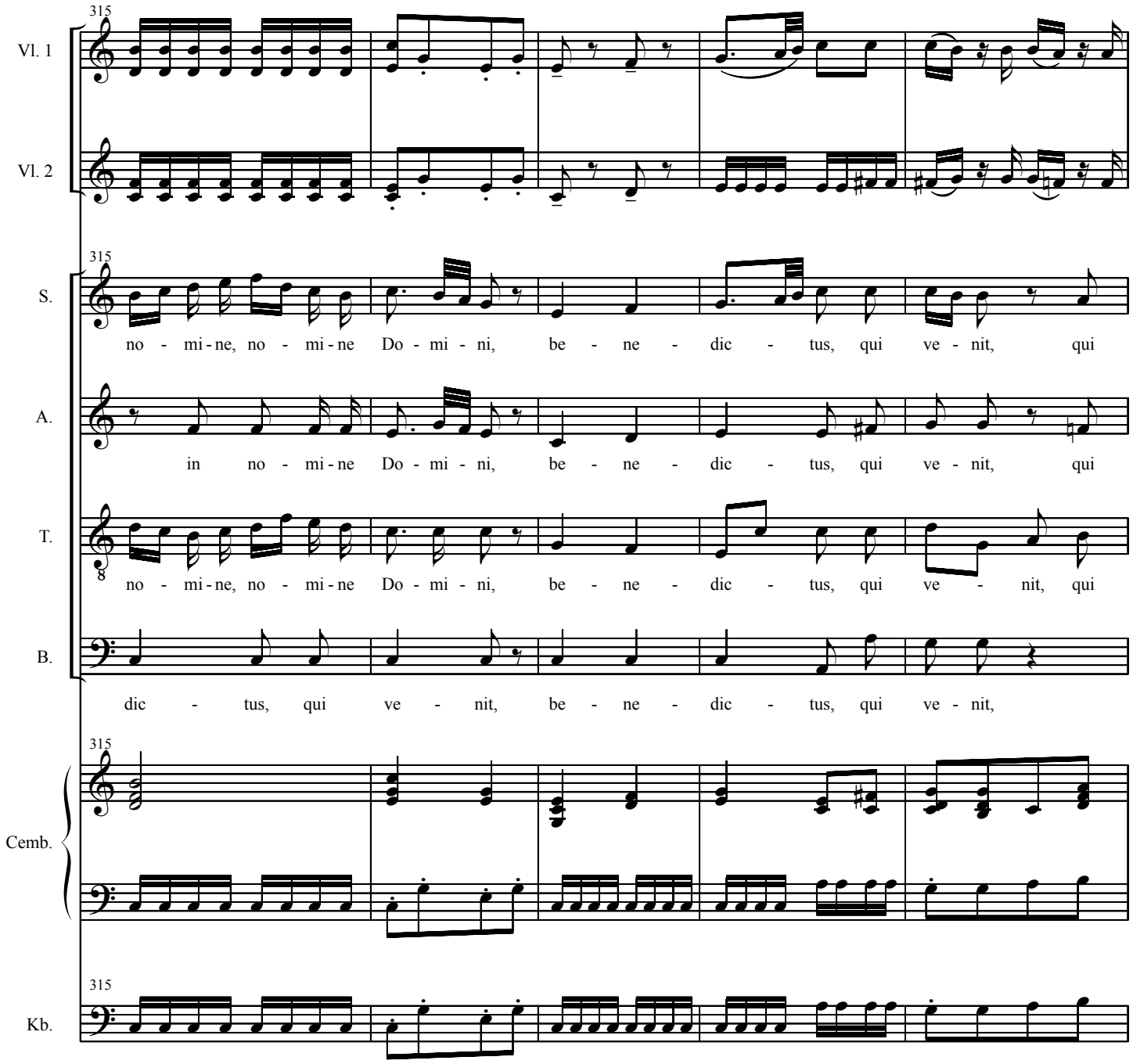
315
Vl. 1
Vl. 2
S.
no - mi - ne, no - mi - ne Do - mi - ni, be - ne - dic - tus, qui ve - nit, qui
A.
in no - mi - ne Do - mi - ni, be - ne - dic - tus, qui ve - nit, qui
T.
no - mi - ne, no - mi - ne Do - mi - ni, be - ne - dic - tus, qui ve - nit, qui
B.
dic - tus, qui ve - nit, be - ne - dic - tus, qui ve - nit,
Cemb.
Kb.

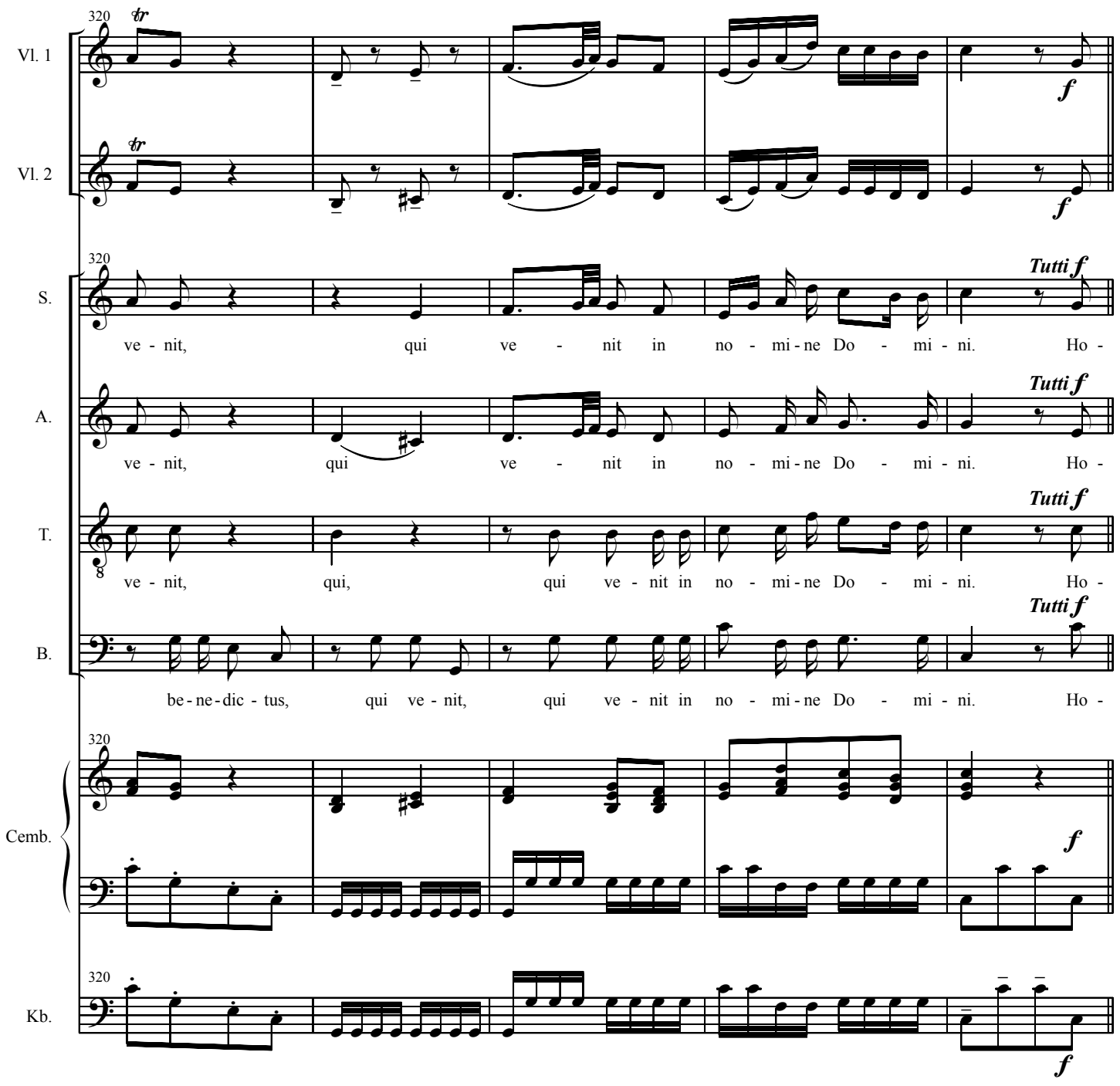
320
Vl. 1
Vl. 2
S.
A.
T.
B.
Cemb.
Kb.
Tutti f
ve - nit, qui ve - nit in no - mi - ne Do - mi - ni. Ho -
ve - nit, qui ve - nit in no - mi - ne Do - mi - ni. Ho -
ve - nit, qui, qui ve - nit in no - mi - ne Do - mi - ni. Ho -
be - ne - dic - tus, qui ve - nit, qui ve - nit in no - mi - ne Do - mi - ni. Ho -

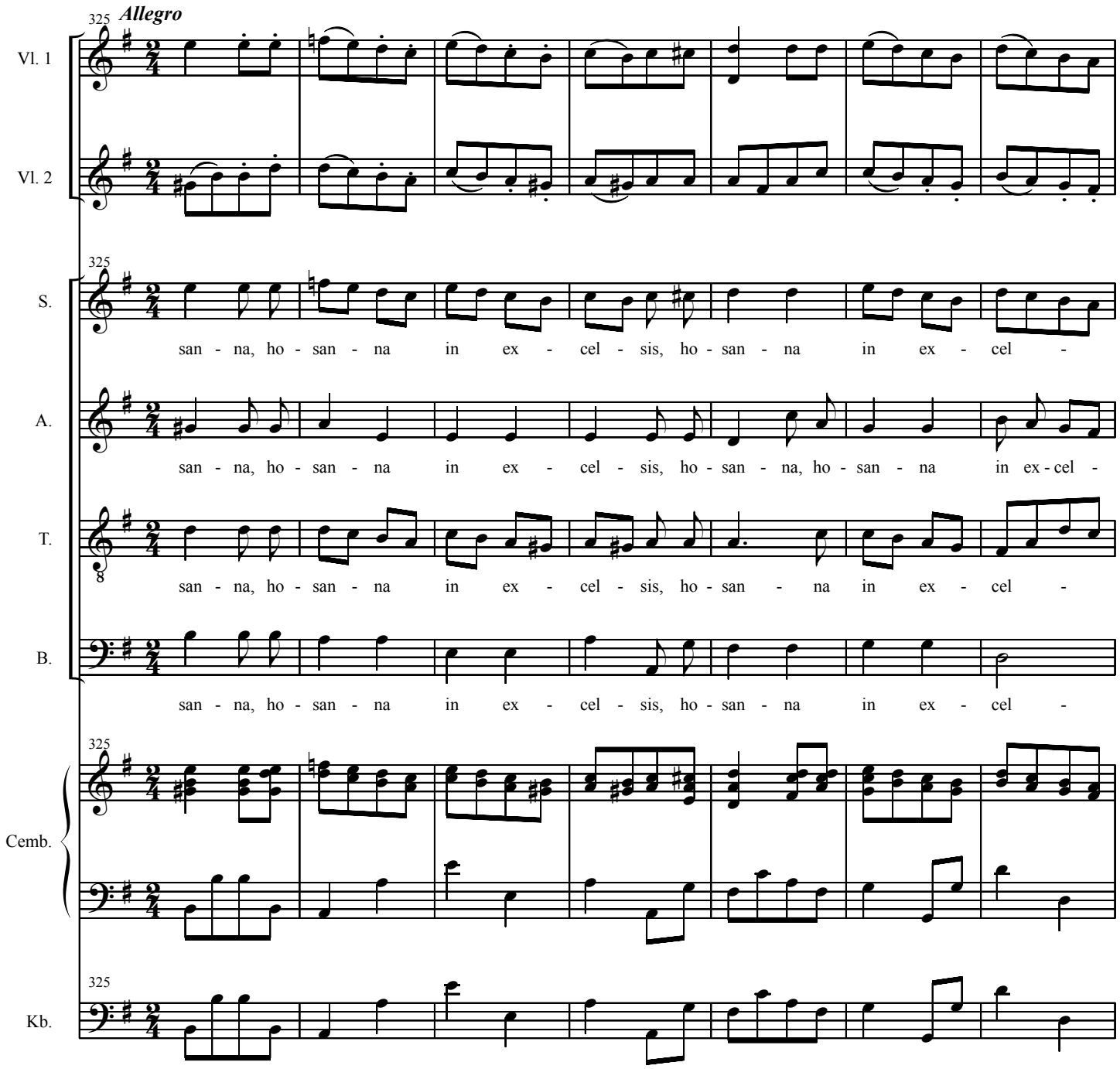
325
Allegro
Vl. 1
Vl. 2
S.
A.
T.
B.
Cemb.
Kb.
san - na, ho - san - na in ex - cel - sis, ho - san - na in ex - cel -
san - na, ho - san - na in ex - cel - sis, ho - san - na, ho - san - na in ex - cel -
san - na, ho - san - na in ex - cel - sis, ho - san - na in ex - cel -
san - na, ho - san - na in ex - cel - sis, ho - san - na in ex - cel -

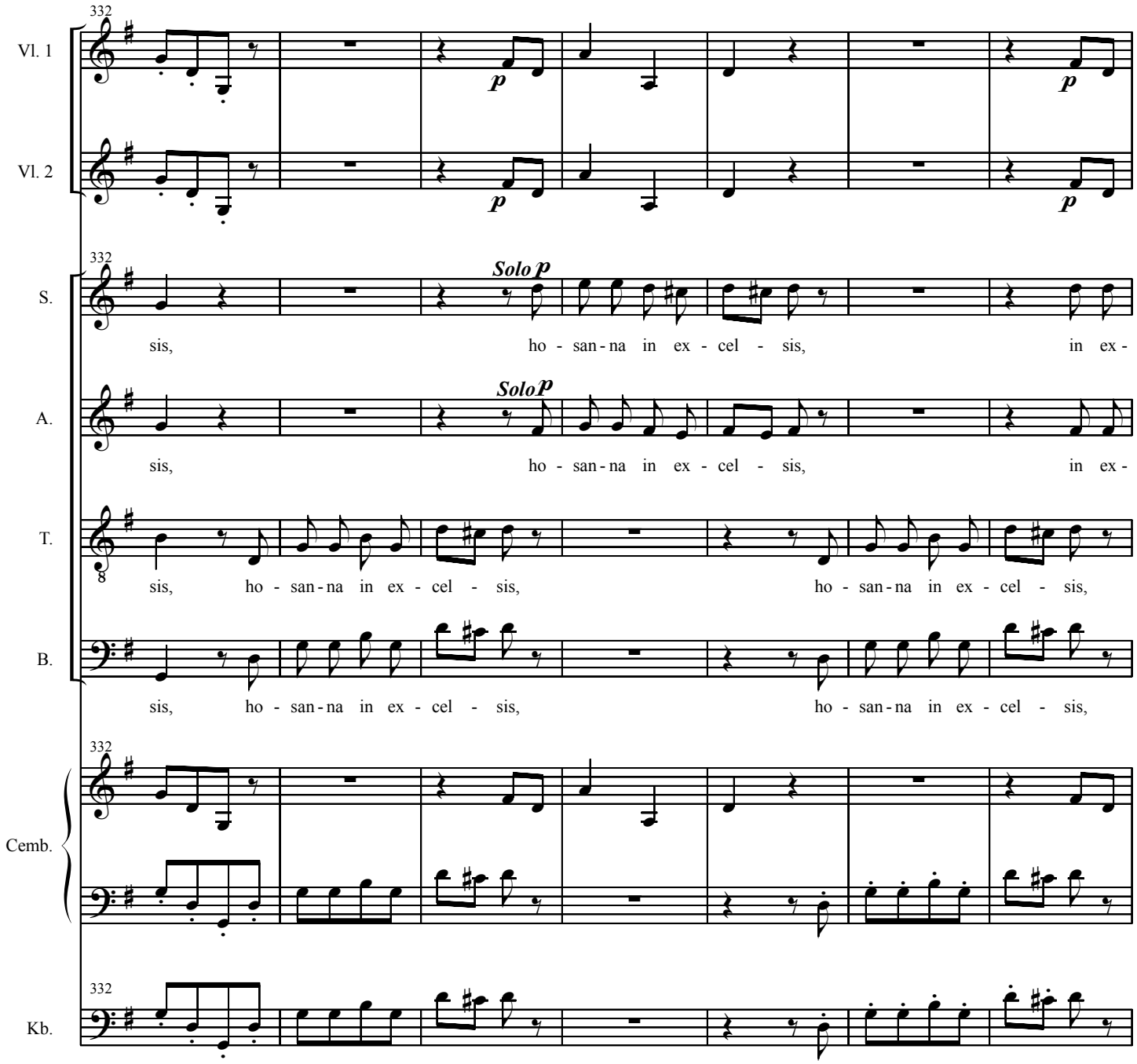
332
Vl. 1
Vl. 2
p
S.
A.
T.
B.
Solo p
sis, ho - san - na in ex - cel - sis, in ex -
sis, ho - san - na in ex - cel - sis, ho - san - na in ex - cel - sis,
Cemb.
Kb.

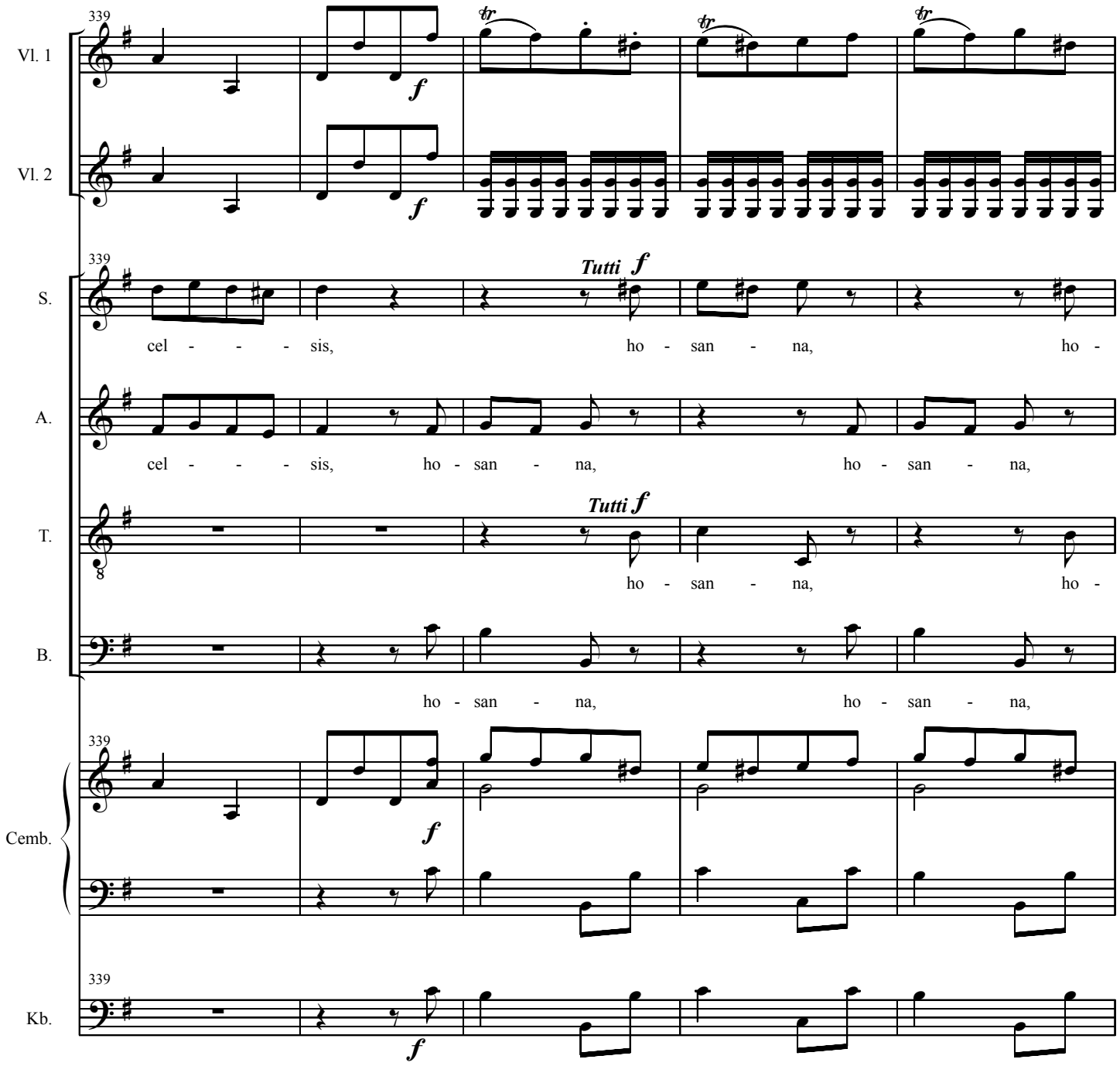
339
Vl. 1
Vl. 2
S.
A.
T.
B.
Cemb.
Kb.
Tutti f
cel - - - sis, ho - san - na, ho -
cel - - - sis, ho - san - na, ho - san - na,
ho - san - na, ho -
ho - san - na, ho - san - na,

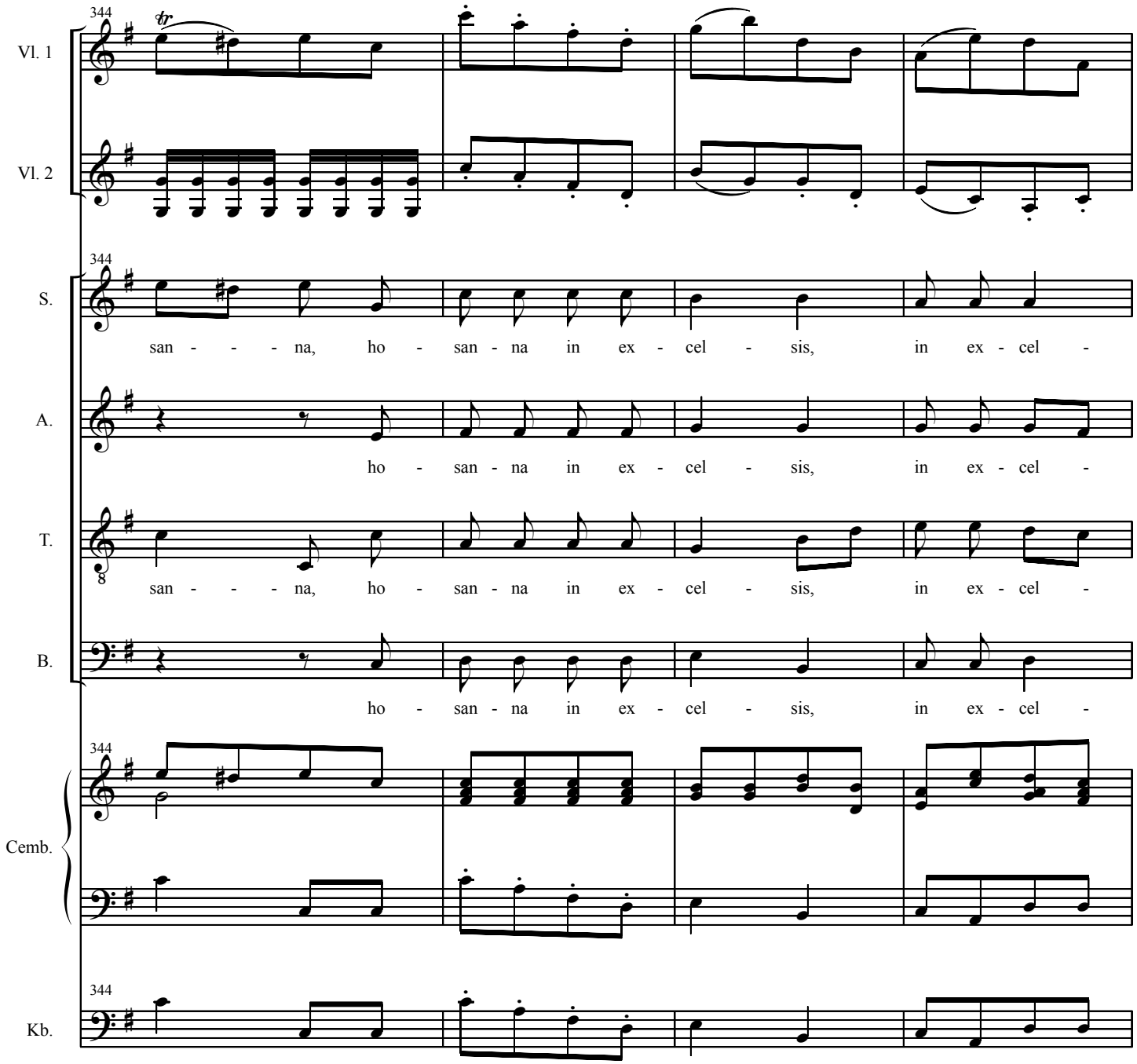
344
Vl. 1
Vl. 2
S.
san - - - na, ho - san - na in ex - cel - sis, in ex - cel -
A.
ho - san - na in ex - cel - sis, in ex - cel -
T.
san - - - na, ho - san - na in ex - cel - sis, in ex - cel -
B.
ho - san - na in ex - cel - sis, in ex - cel -
Cemb.
Kb.

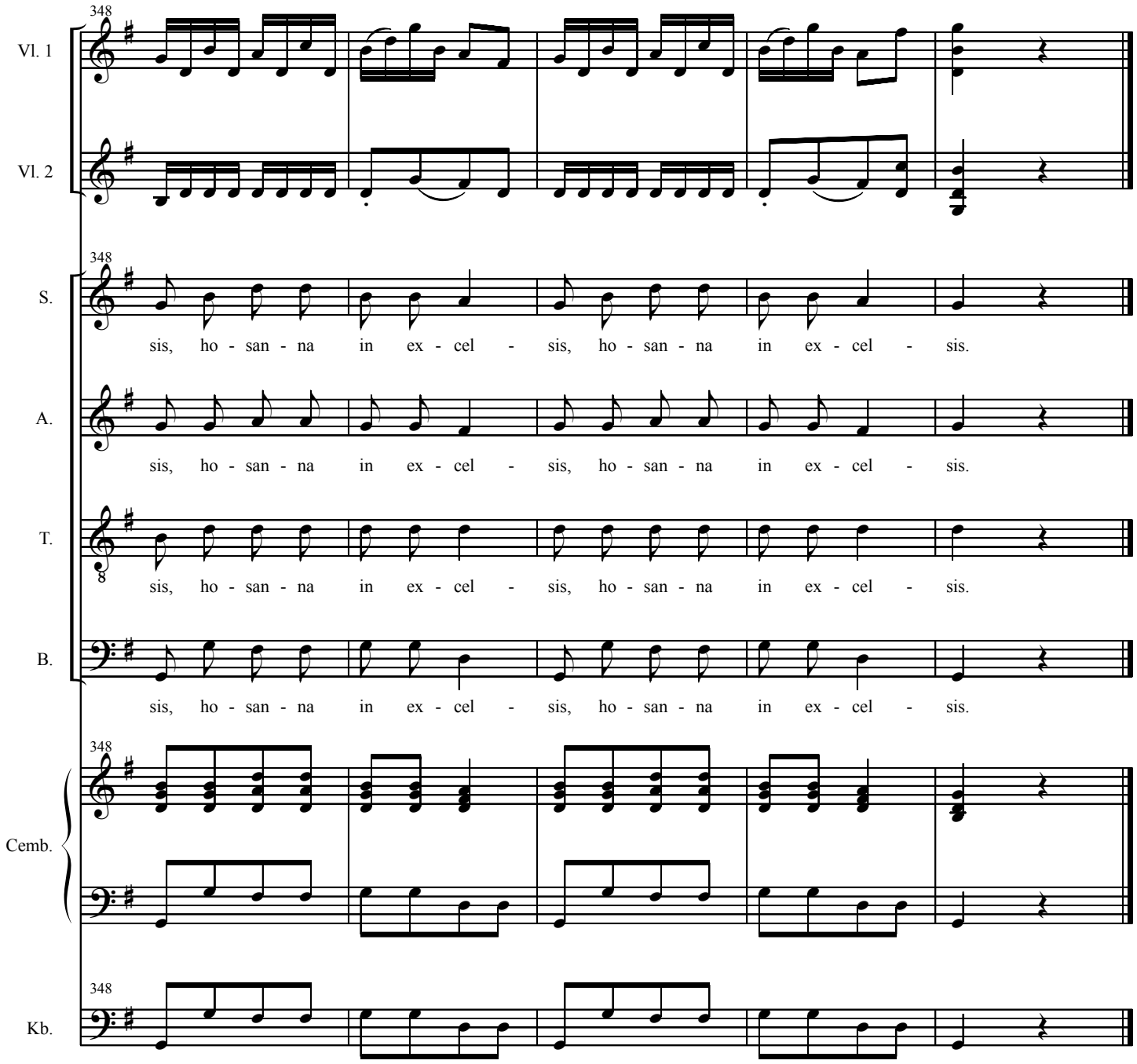
348
Vl. 1
Vl. 2
S.
sis, ho - san - na in ex - cel - sis, ho - san - na in ex - cel - sis.
A.
sis, ho - san - na in ex - cel - sis, ho - san - na in ex - cel - sis.
T.
sis, ho - san - na in ex - cel - sis, ho - san - na in ex - cel - sis.
B.
sis, ho - san - na in ex - cel - sis, ho - san - na in ex - cel - sis.
Cemb.
Kb.

Agnus Dei

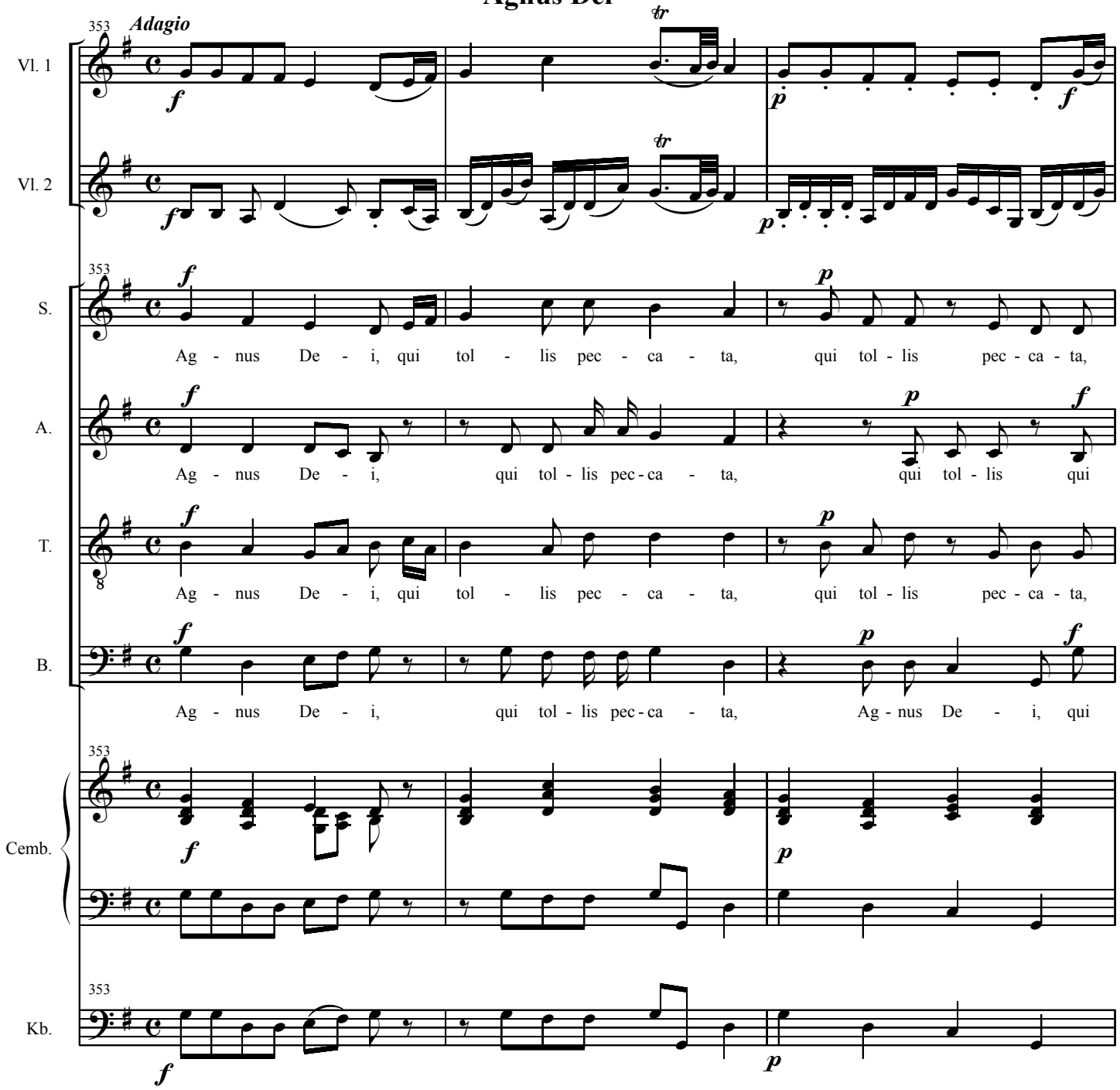
353
Adagio
Vl. 1
Vl. 2
S.
Ag - nus De - i, qui tol - lis pec - ca - ta, qui tol - lis pec - ca - ta,
A.
Ag - nus De - i, qui tol - lis pec - ca - ta, qui tol - lis qui
T.
Ag - nus De - i, qui tol - lis pec - ca - ta, qui tol - lis pec - ca - ta,
B.
Ag - nus De - i, qui tol - lis pec - ca - ta, Ag - nus De - i, qui
Cemb.
Kb.

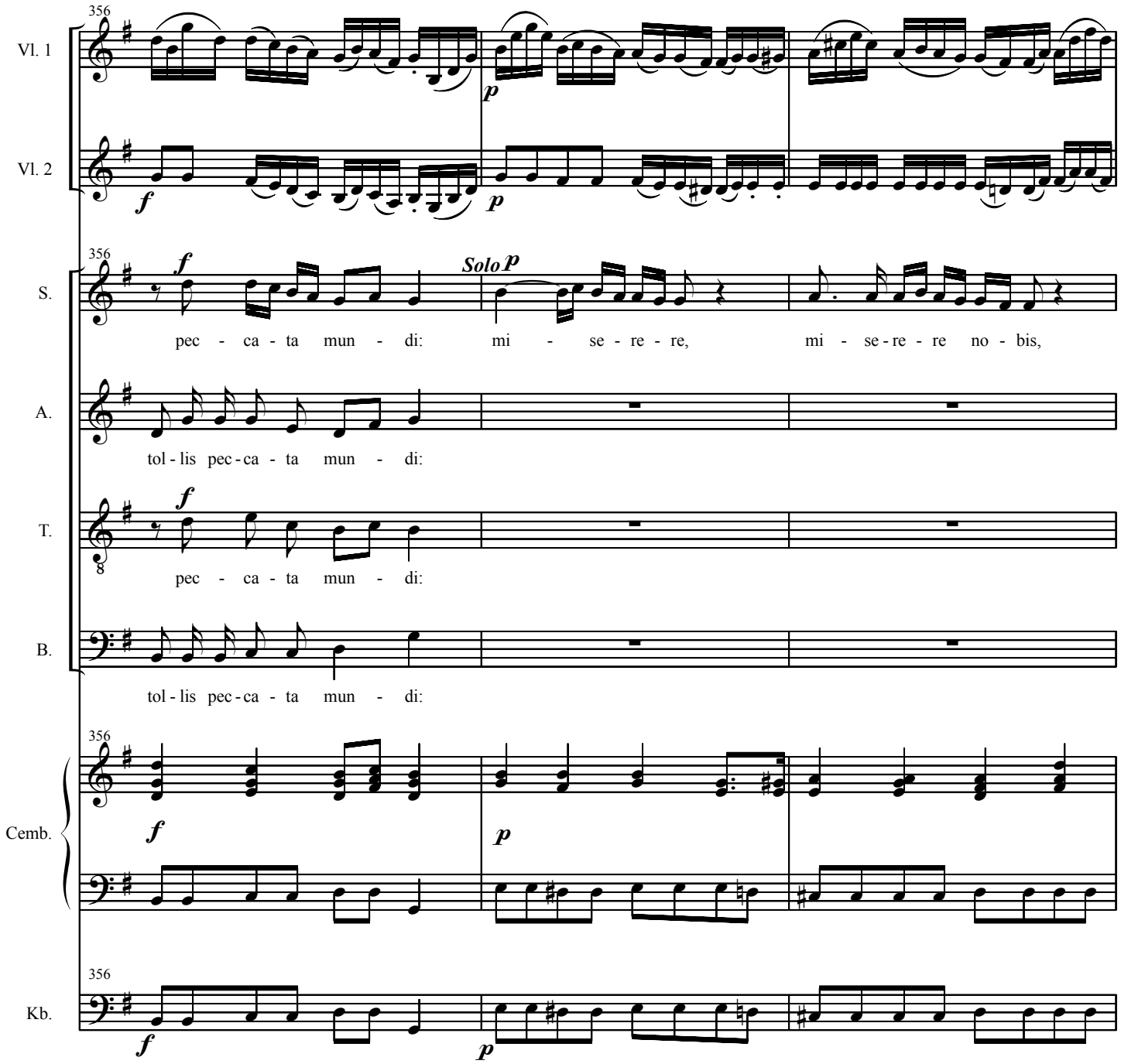
356
Vl. 1
Vl. 2
S.
Solo
pec - ca - ta mun - di: mi - se - re - re, mi - se - re - re no - bis,
A.
tol - lis pec - ca - ta mun - di:
T.
pec - ca - ta mun - di:
B.
tol - lis pec - ca - ta mun - di:
Cemb.
Kb.

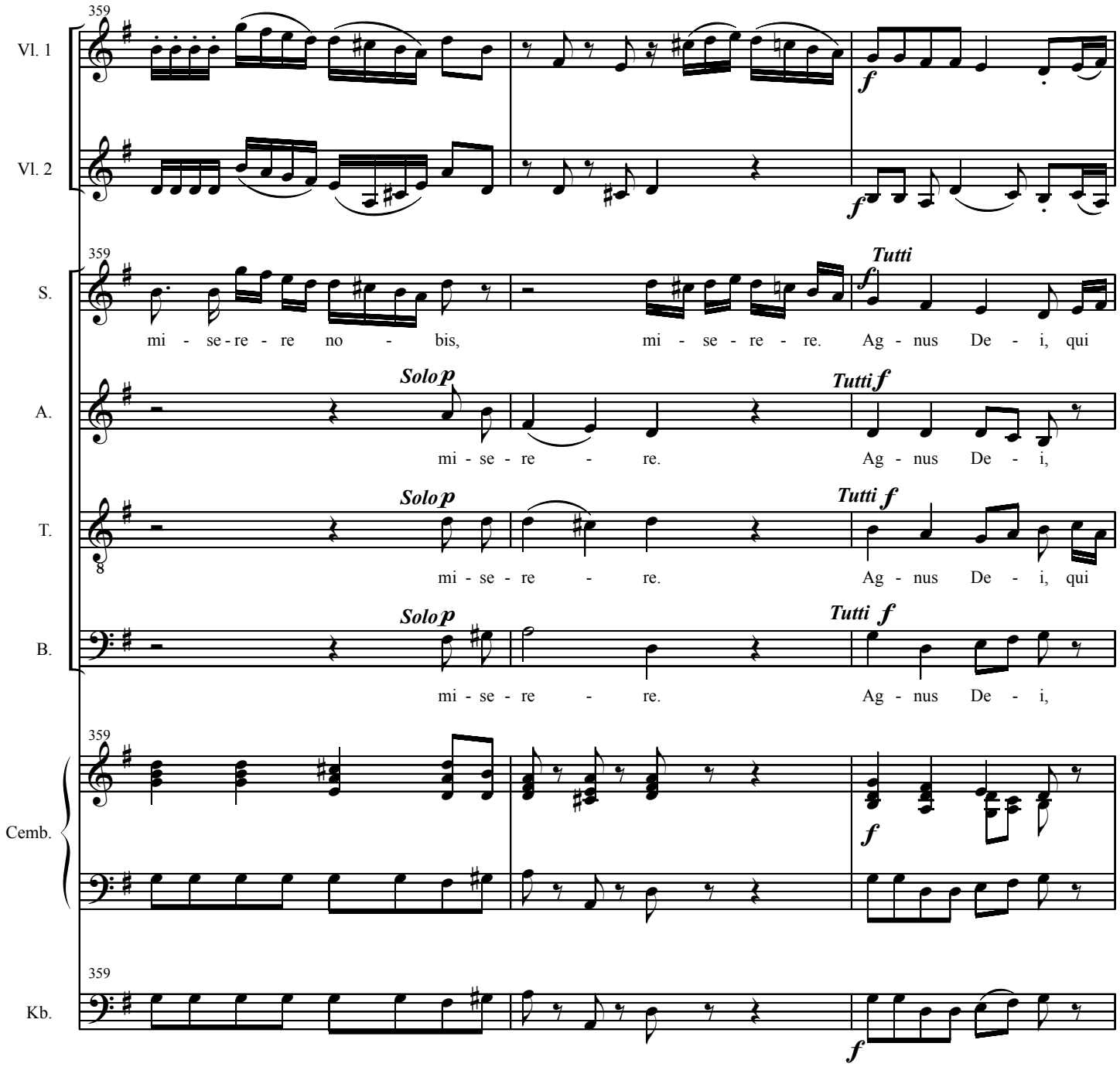
359
Vl. 1
Vl. 2
S.
Tutti
mi - se - re - re no - bis, mi - se - re - re. Ag - nus De - i, qui
A.
Solo p
Tutti f
mi - se - re - re. Ag - nus De - i,
T.
mi - se - re - re. Ag - nus De - i, qui
B.
mi - se - re - re. Ag - nus De - i,
Cemb.
Kb.

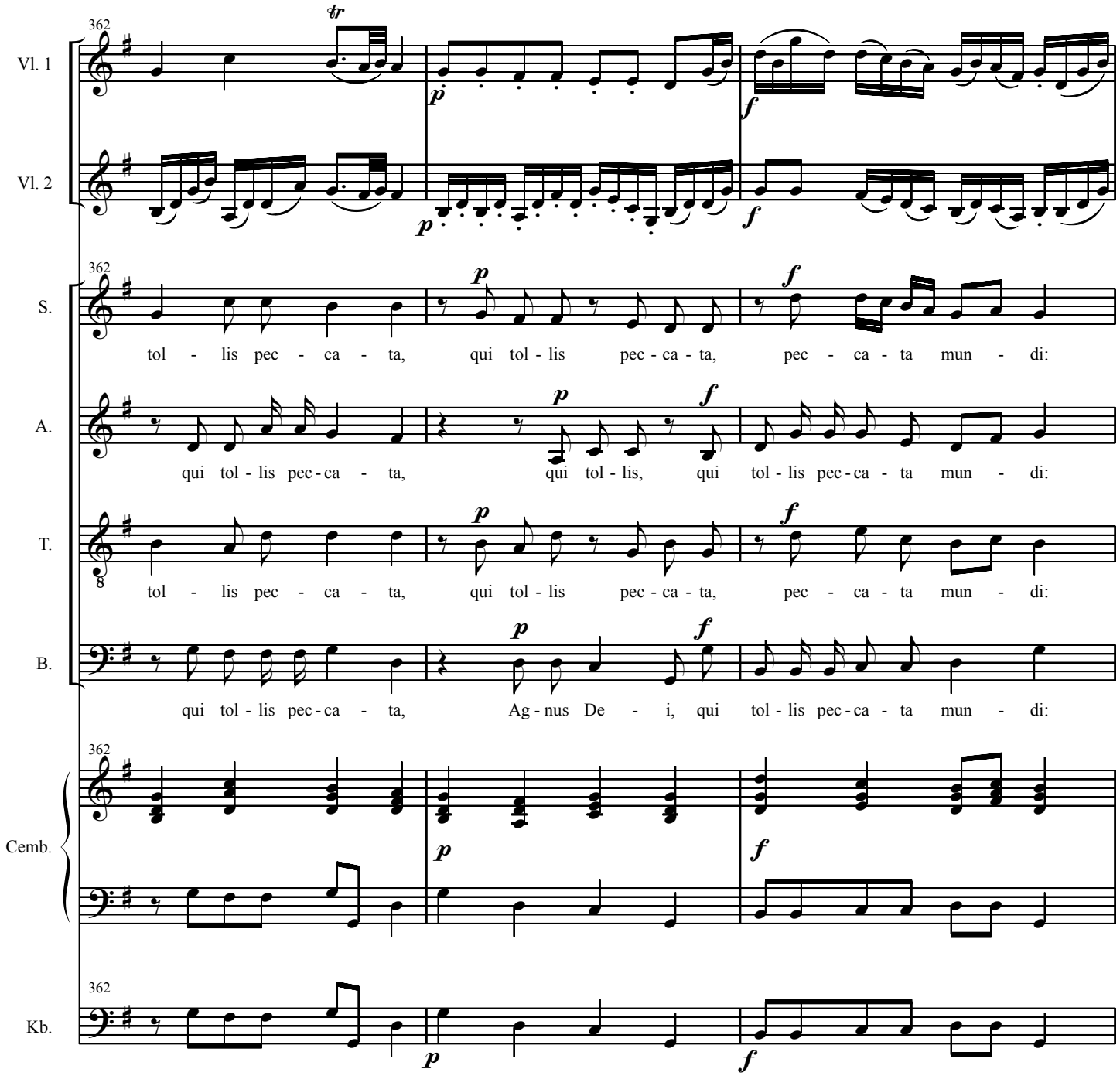
362
Vl. 1
Vl. 2
S.
tol - lis pec - ca - ta, qui tol - lis pec - ca - ta, pec - ca - ta mun - di:
A.
qui tol - lis pec - ca - ta, qui tol - lis, qui tol - lis pec - ca - ta mun - di:
T.
tol - lis pec - ca - ta, qui tol - lis pec - ca - ta, pec - ca - ta mun - di:
B.
qui tol - lis pec - ca - ta, Ag - nus De - i, qui tol - lis pec - ca - ta mun - di:
Cemb.
Kb.

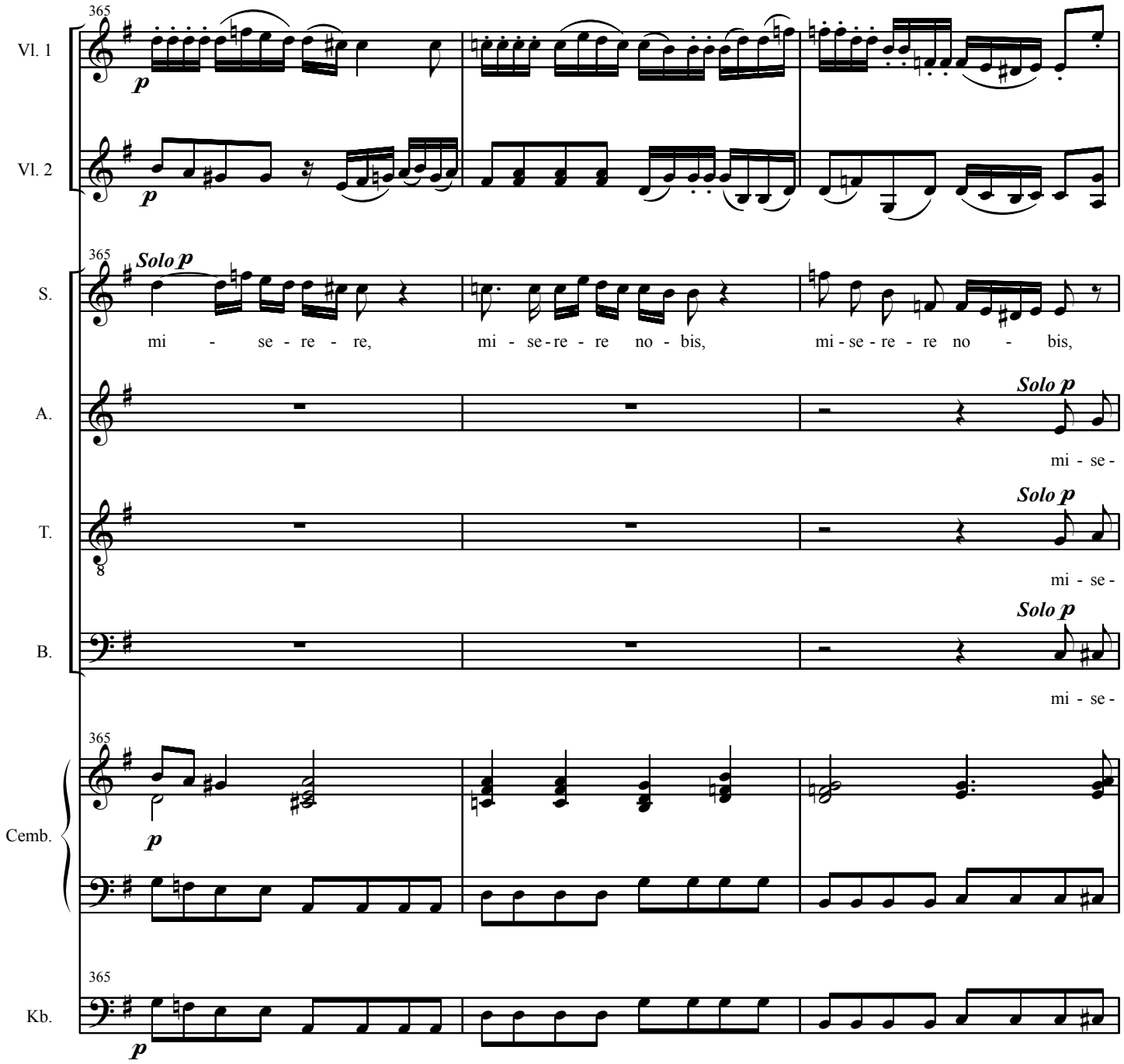
365
Vl. 1
p
Vl. 2
p
365
Solo p
S.
mi - se - re - re, mi - se - re - re no - bis, mi - se - re - re no - bis,
A.
Solo p
mi - se -
T.
Solo p
mi - se -
B.
Solo p
mi - se -
365
Cemb.
p
365
Kb.
p

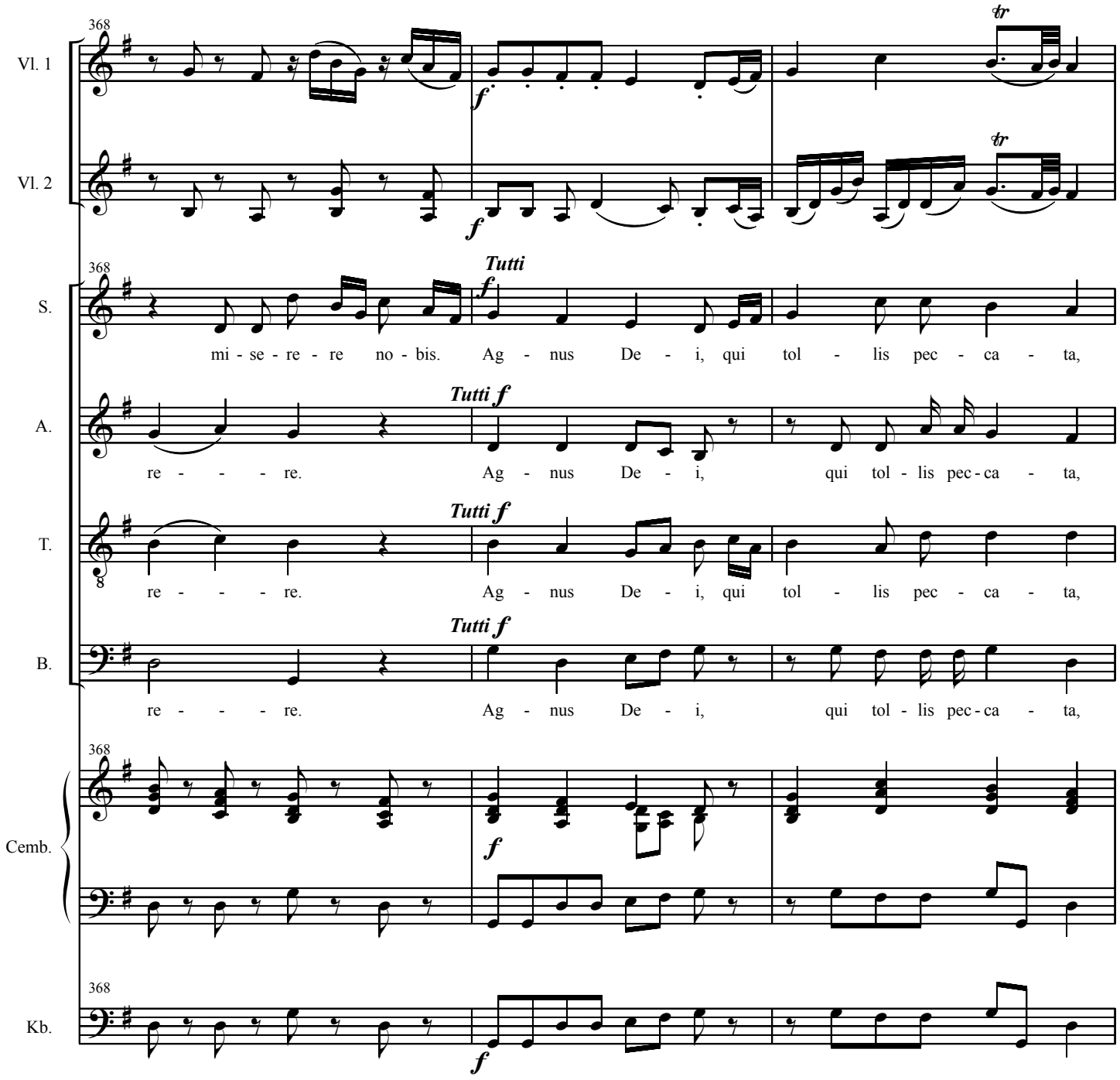
368
Vl. 1
Vl. 2
S.
A.
T.
B.
Cemb.
Kb.
Tutti
Tutti f
mi - se - re - re no - bis. Ag - nus De - i, qui tol - lis pec - ca - ta,
re - - - re. Ag - nus De - i, qui tol - lis pec - ca - ta,
re - - - re. Ag - nus De - i, qui tol - lis pec - ca - ta,
re - - - re. Ag - nus De - i, qui tol - lis pec - ca - ta,

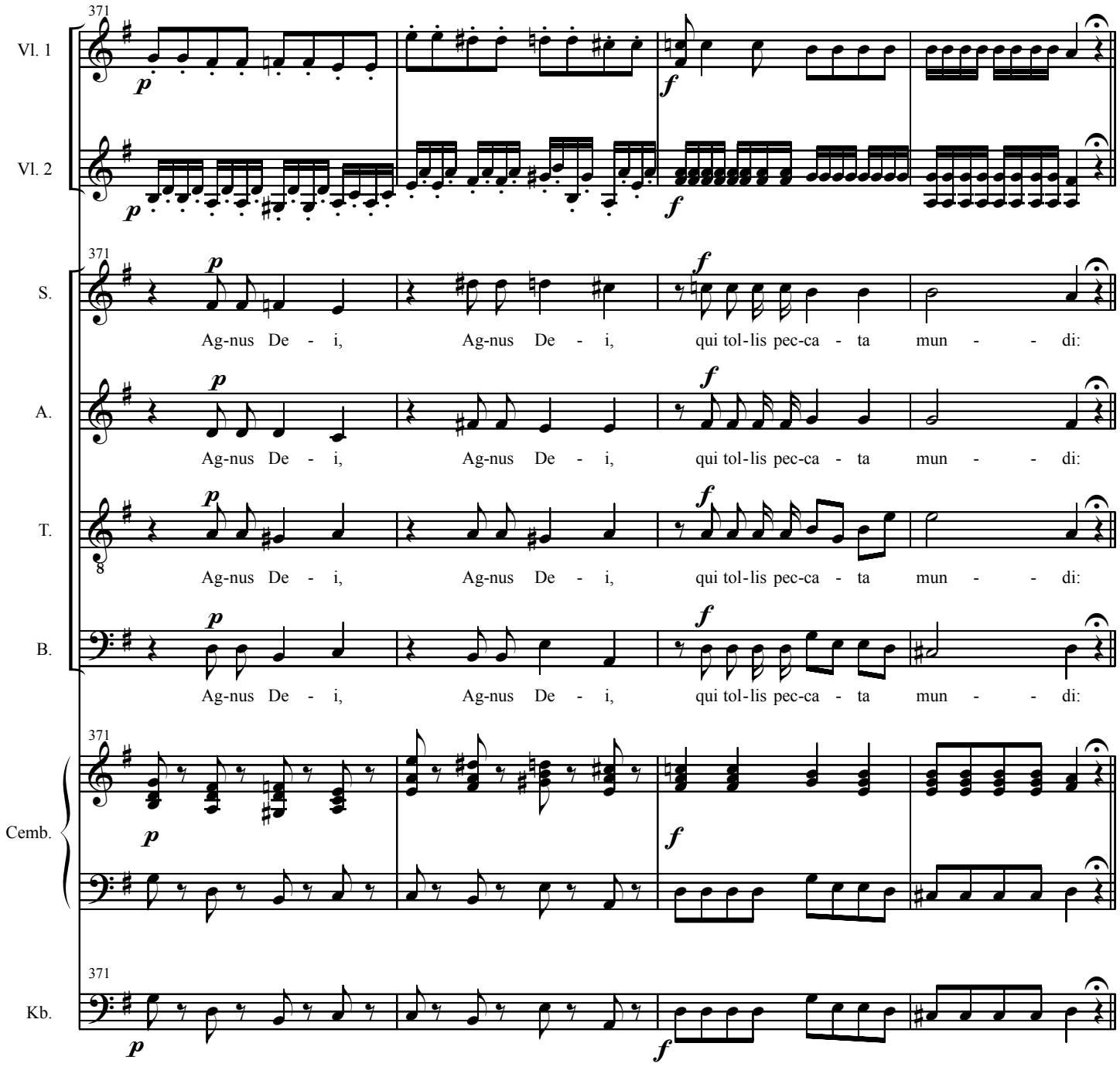
371
Vl. 1
Vl. 2
S.
A.
T.
B.
Cemb.
Kb.
p
f
Ag-nus De - i, Ag-nus De - i, qui tol-lis pec-ca - ta mun - - di:

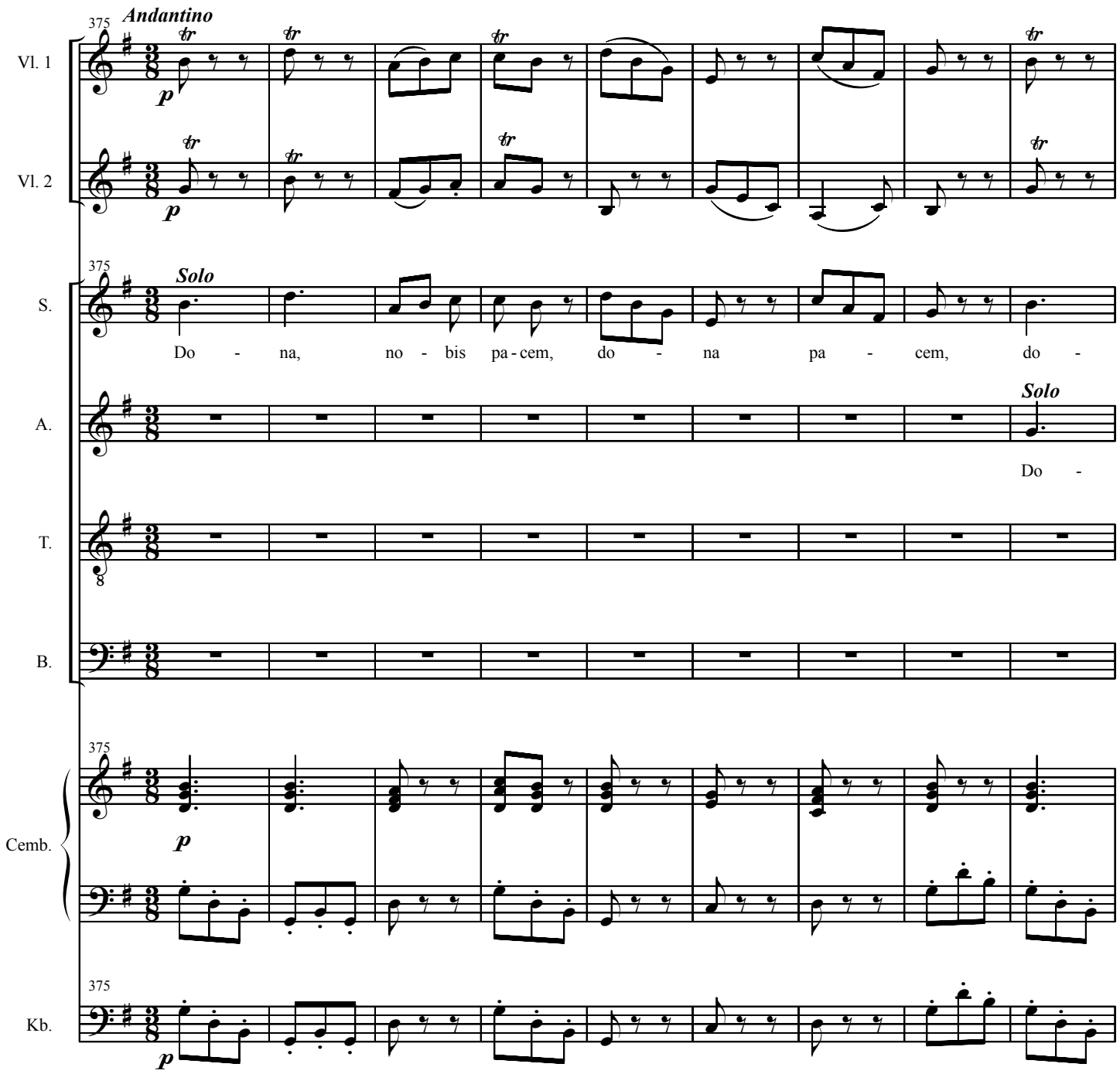
375
Andantino
Vl. 1
Vl. 2
p
tr
Solo
S.
Do - na, no - bis pa - cem, do - na pa - cem, do -
A.
Do -
T.
B.
Cemb.
Kb.

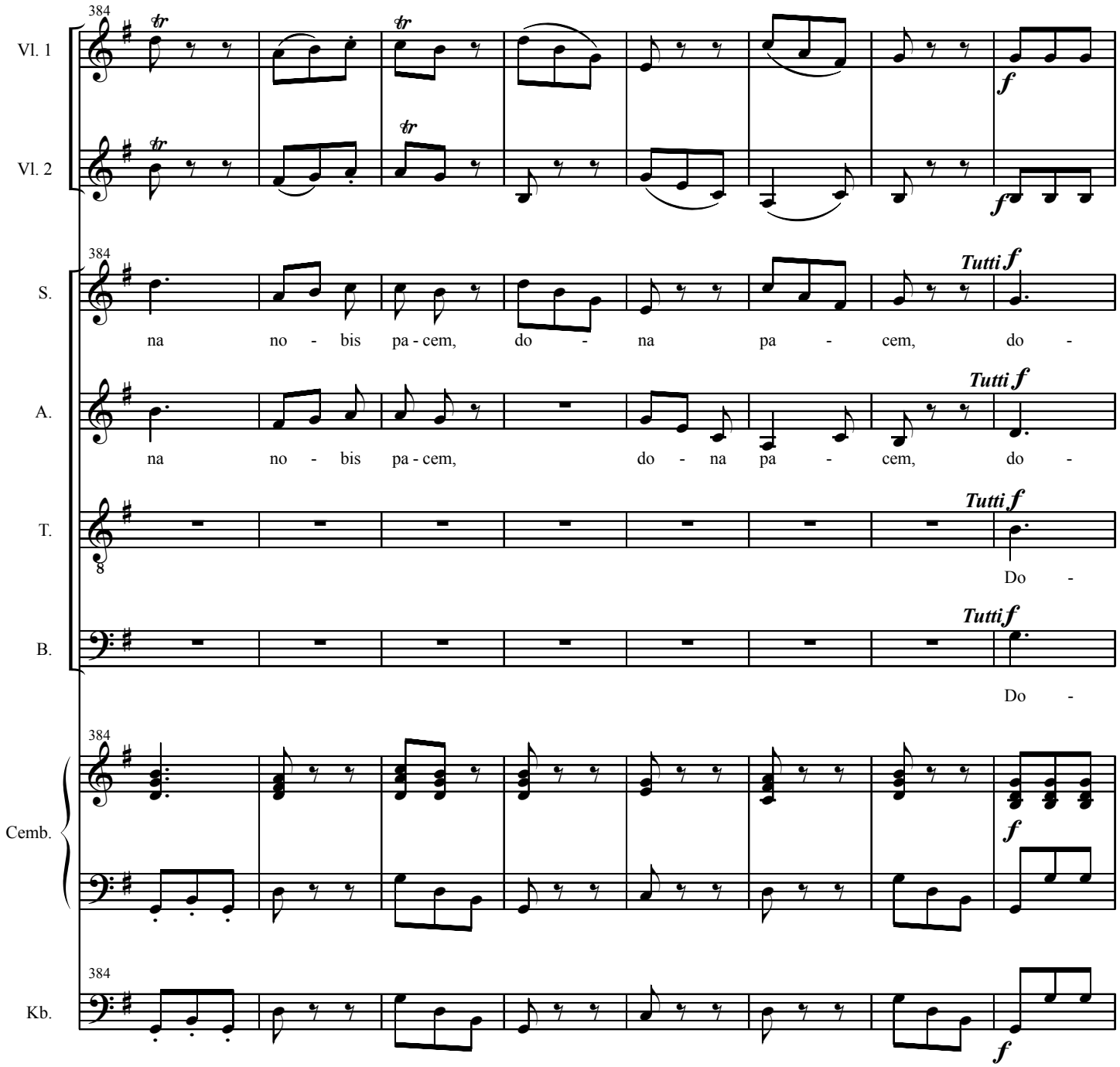
384
Vl. 1
Vl. 2
S.
A.
T.
B.
Cemb.
Kb.
Tutti f
na no - bis pa - cem, do - na pa - cem, do -
Do -
f

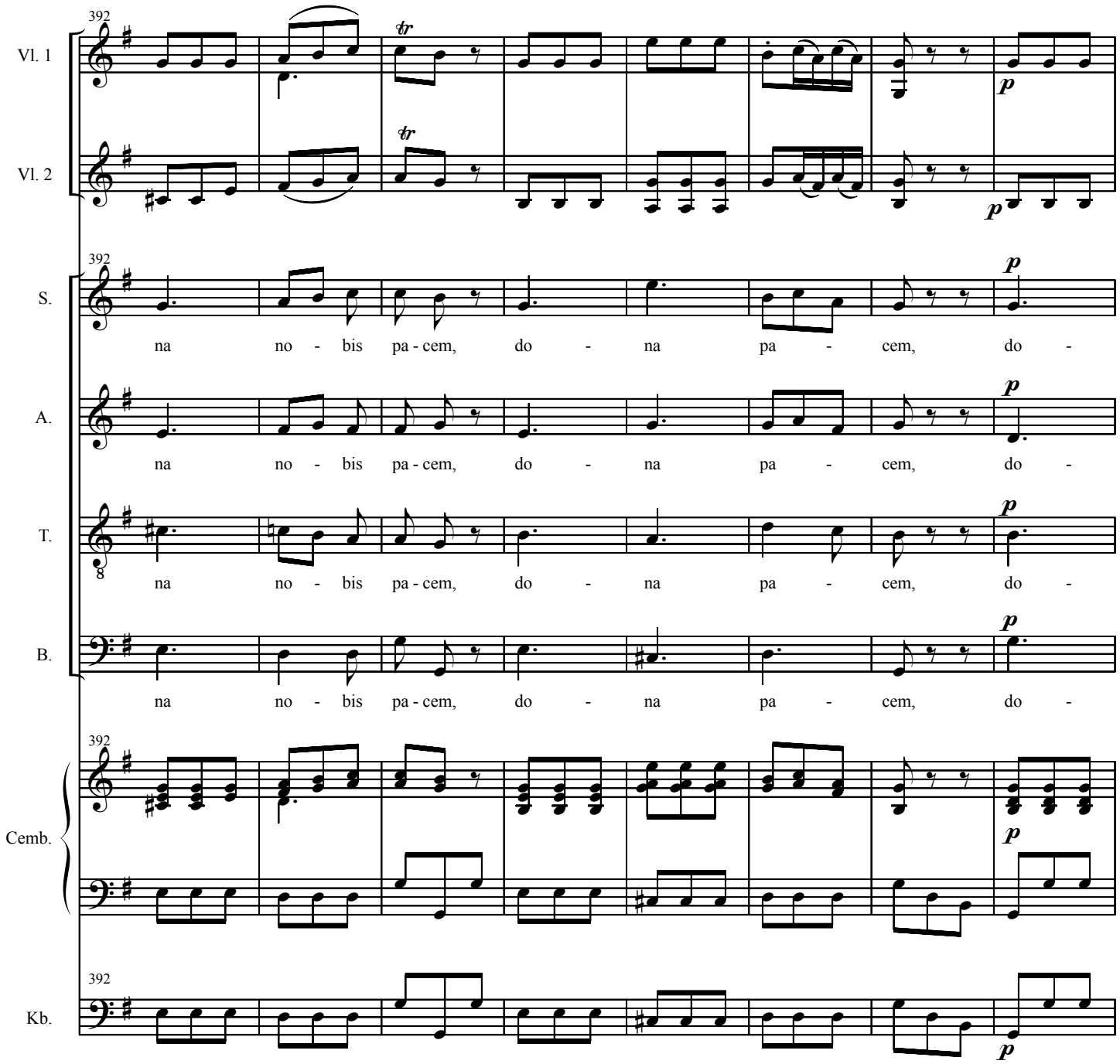
392
Vl. 1
Vl. 2
S.
A.
T.
B.
Cemb.
Kb.
na no - bis pa - cem, do - na pa - cem, do -
na no - bis pa - cem, do - na pa - cem, do -
na no - bis pa - cem, do - na pa - cem, do -
na no - bis pa - cem, do - na pa - cem, do -

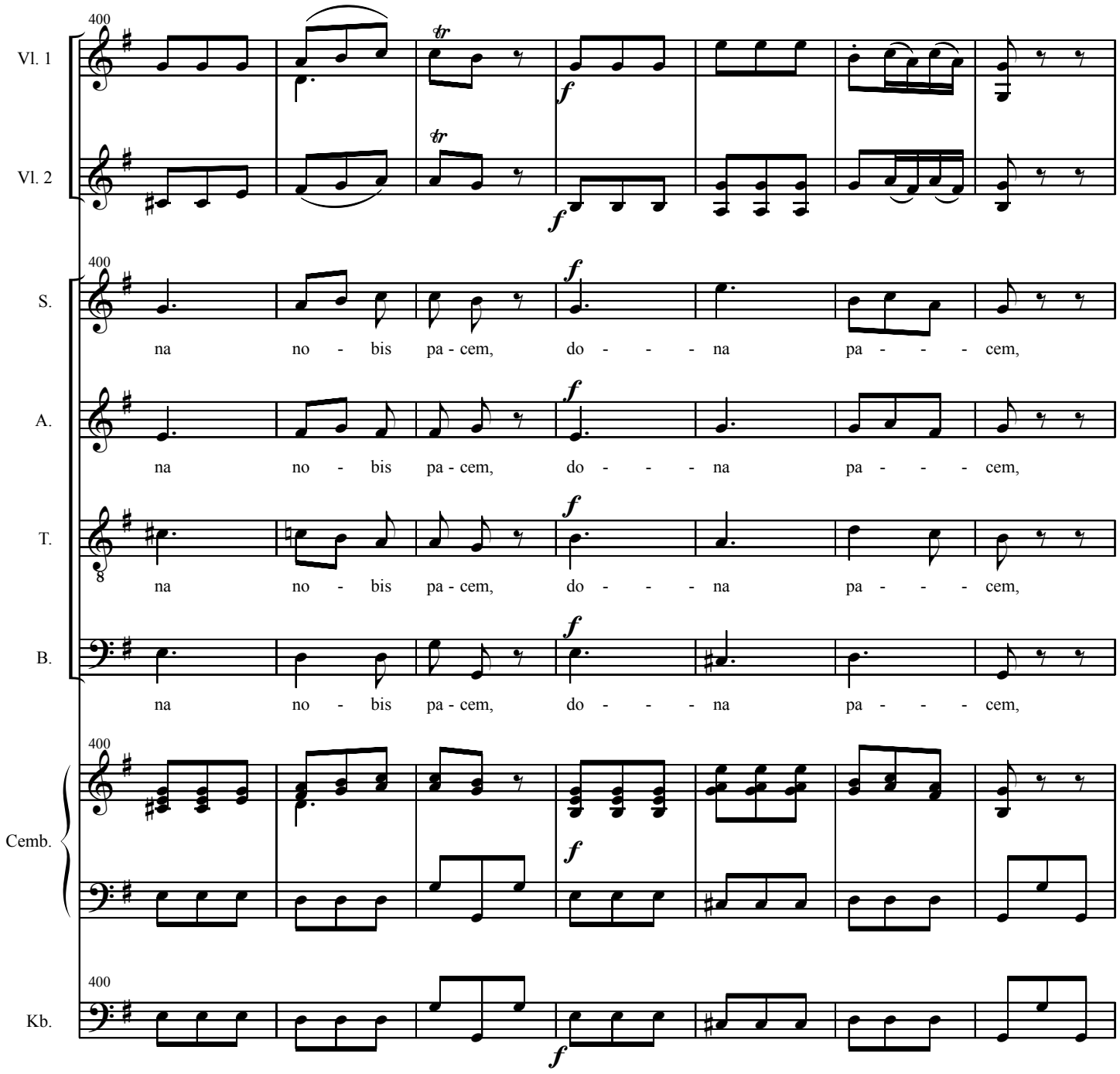
400
Vl. 1
Vl. 2
S.
A.
T.
B.
Cemb.
Kb.
na no - bis pa - cem, do - - - na pa - - - cem,
na no - bis pa - cem, do - - - na pa - - - cem,
na no - bis pa - cem, do - - - na pa - - - cem,
na no - bis pa - cem, do - - - na pa - - - cem,

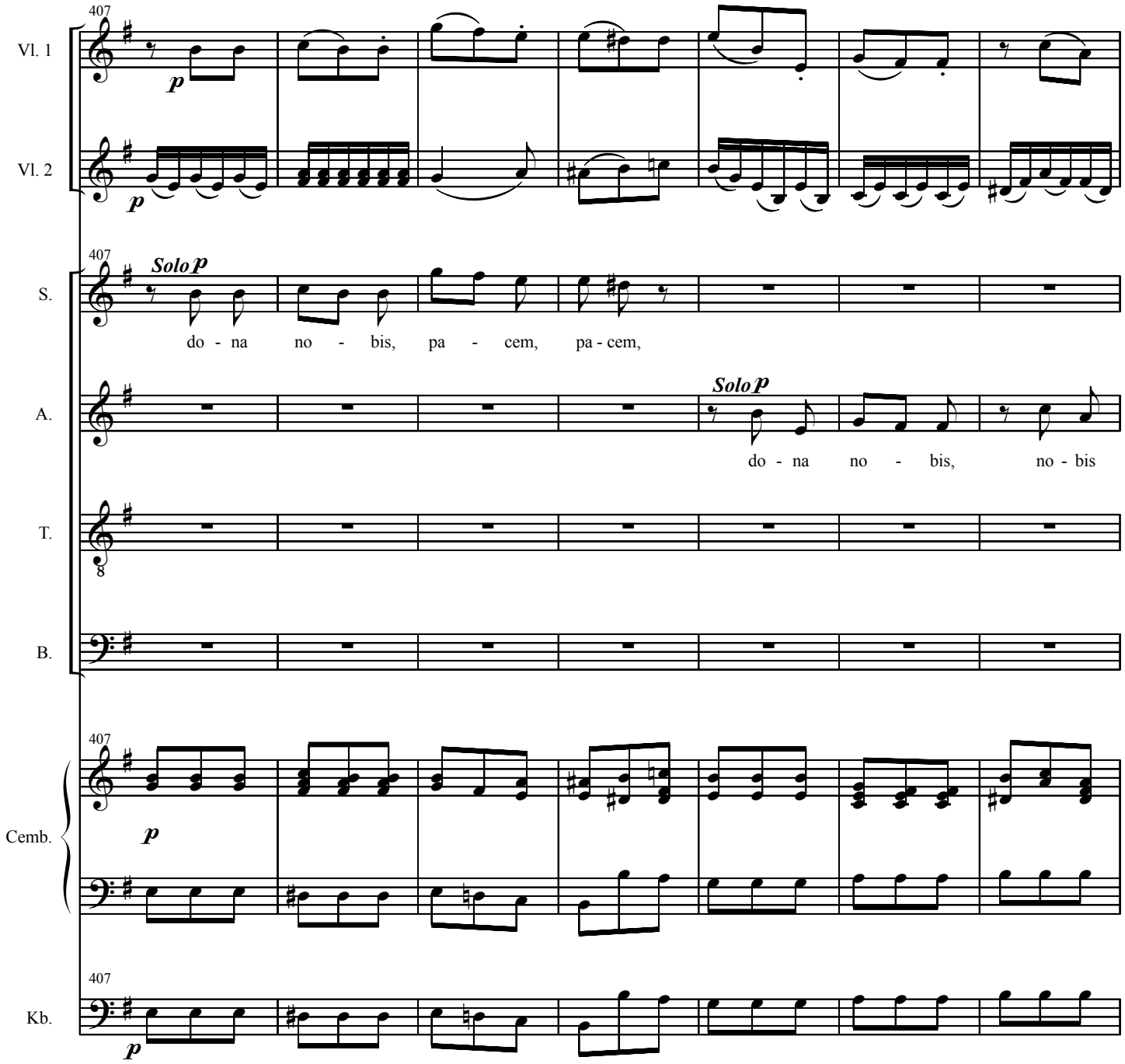
407
Vl. 1
p
Vl. 2
p
407
S.
Solo p
do - na no - bis, pa - cem, pa - cem,
A.
Solo p
do - na no - bis, no - bis
T.
B.
407
Cemb.
p
407
Kb.
p

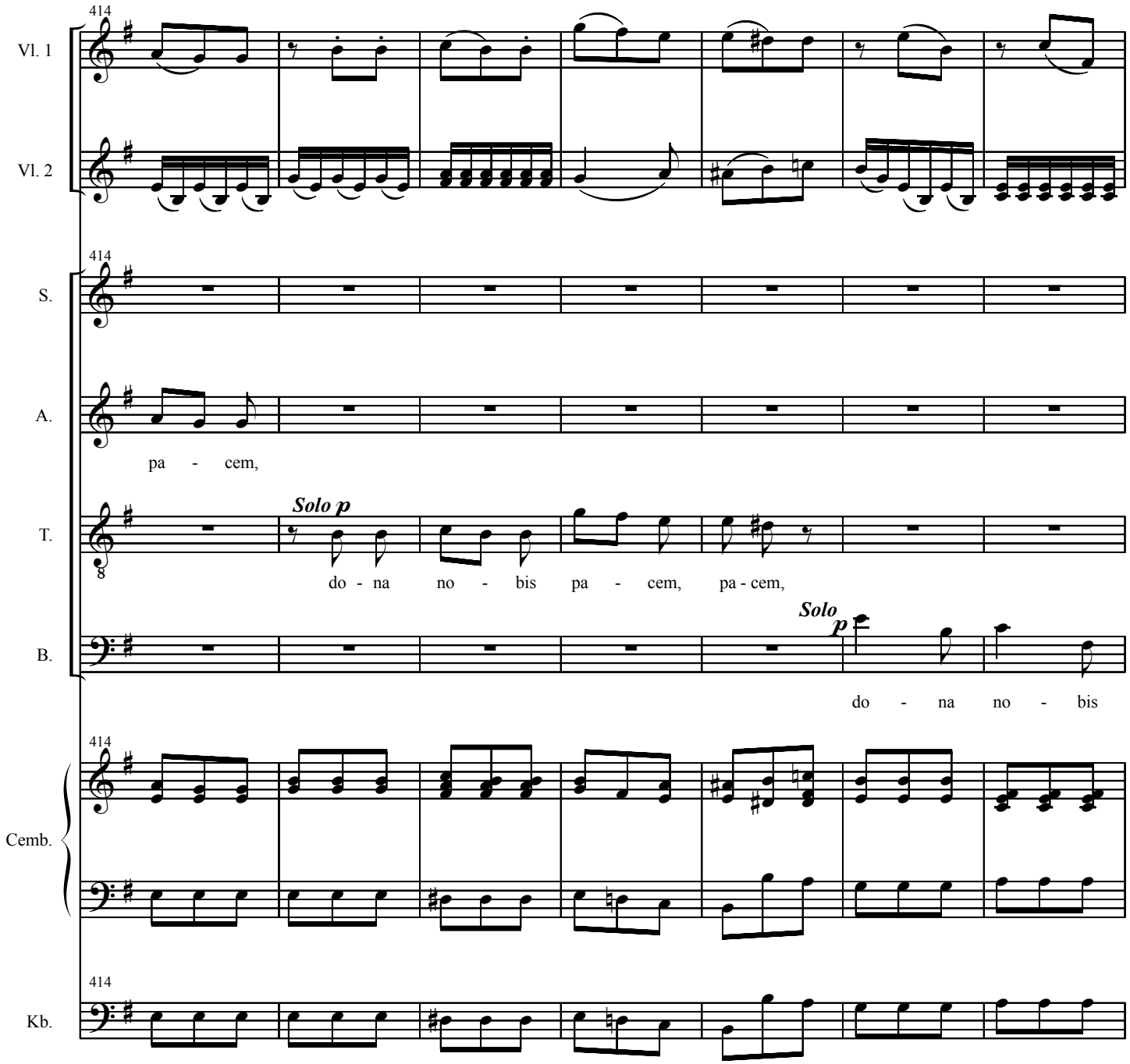
414
Vl. 1
Vl. 2
S.
A.
pa - cem,
T.
Solo p
do - na no - bis pa - cem, pa - cem,
B.
Solo p
do - na no - bis
Cemb.
Kb.

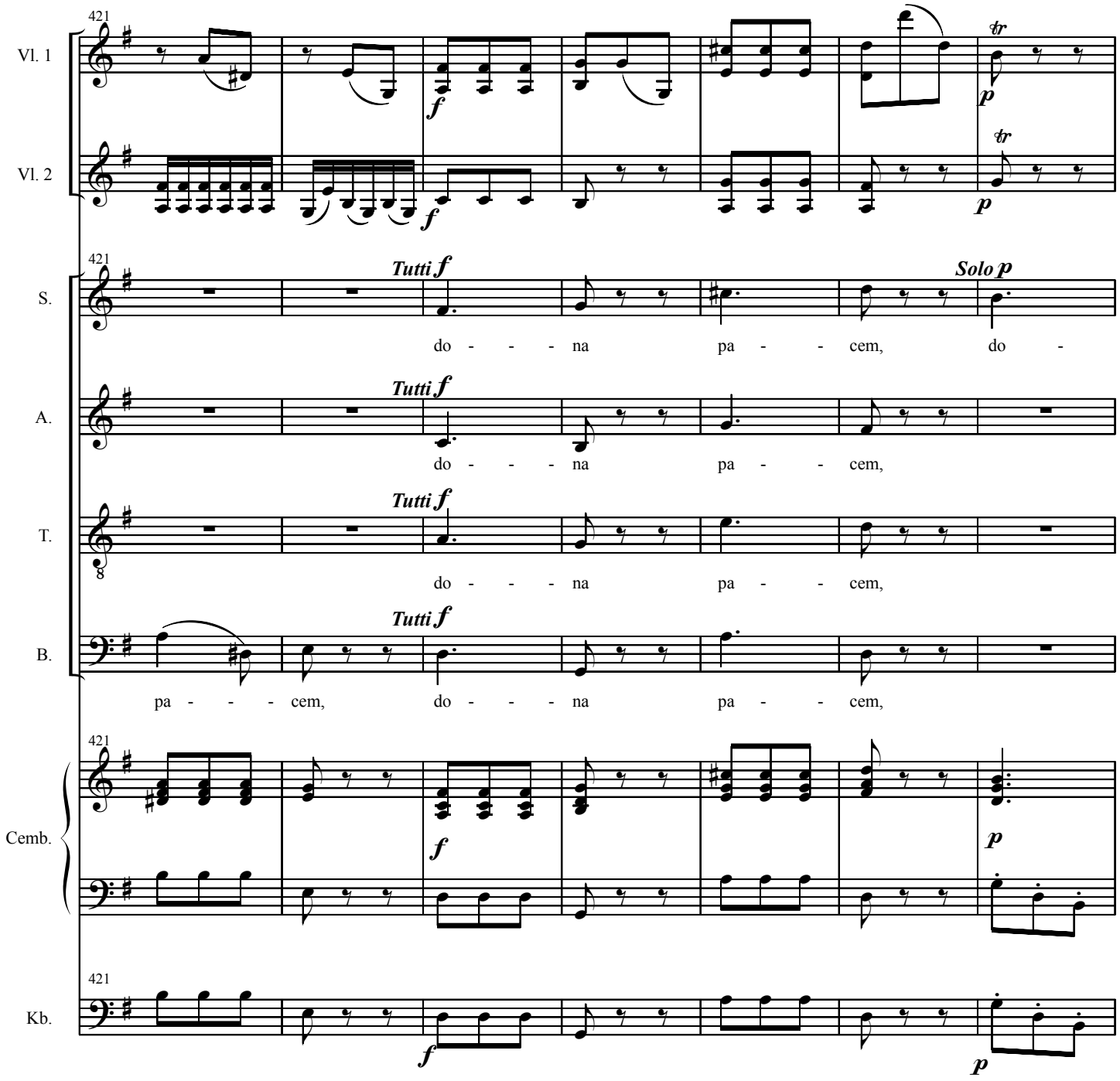
421
Vl. 1
Vl. 2
S.
A.
T.
B.
Cemb.
Kb.
Tutti f
Solo p
do - - - na pa - - cem, do -
do - - - na pa - - cem,
do - - - na pa - - cem,
pa - - - cem, do - - - na pa - - cem,

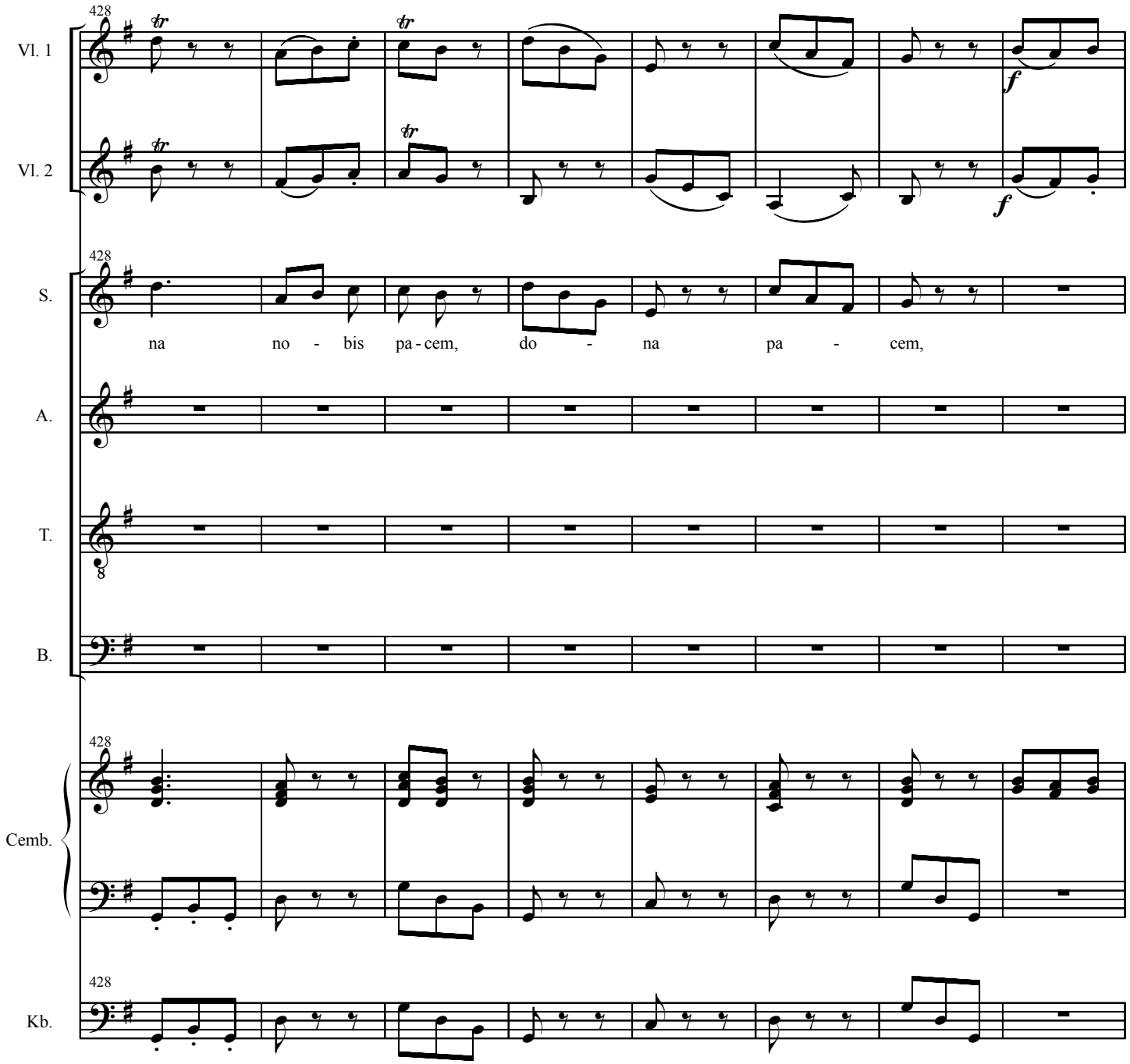
428
Vl. 1
Vl. 2
S.
A.
T.
B.
Cemb.
Kb.
na no - bis pa - cem, do - na pa - cem,

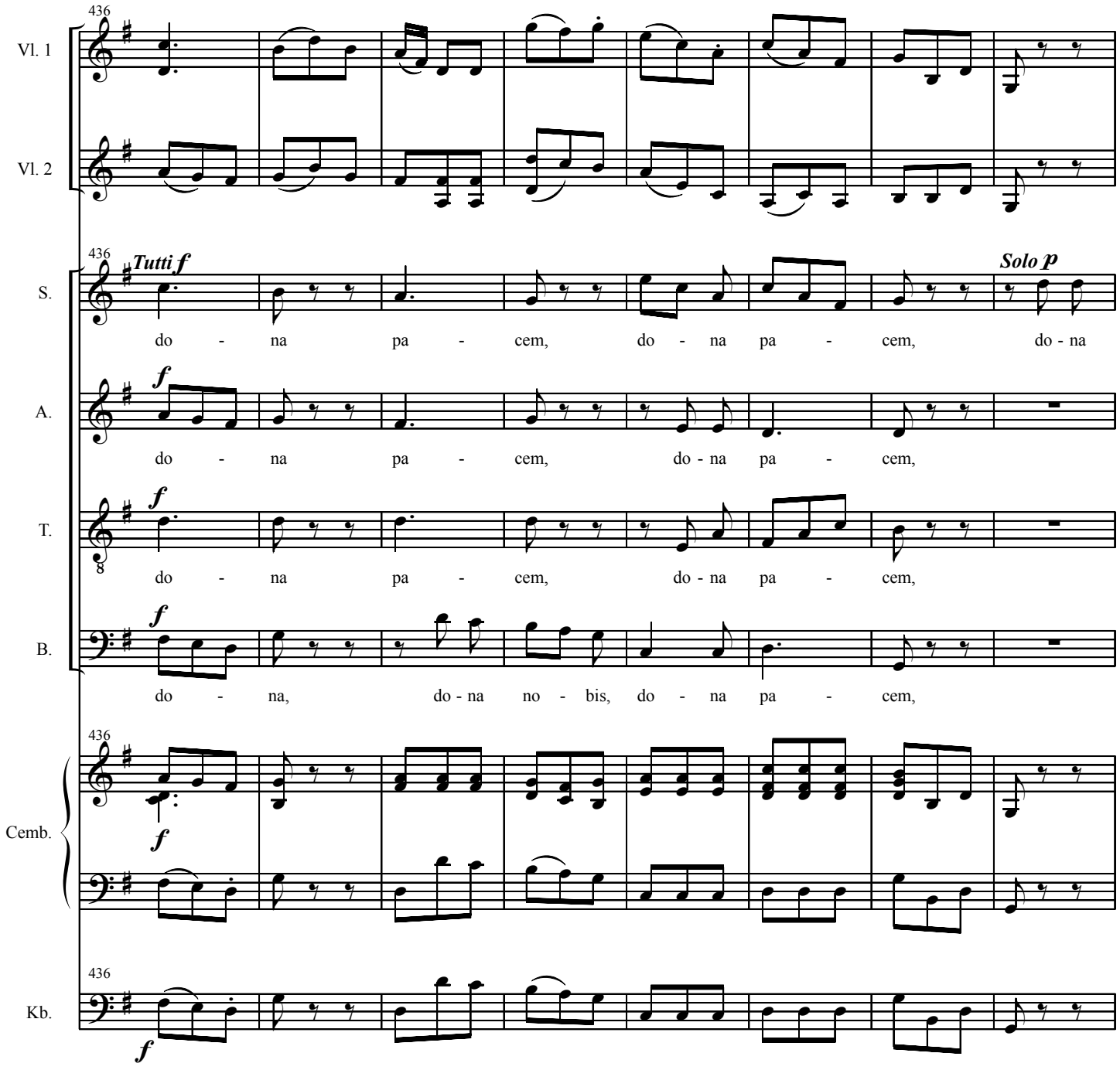
436
Vl. 1
Vl. 2
Tutti f
Solo p
S.
do - na pa - cem, do - na pa - cem, do - na
f
A.
do - na pa - cem, do - na pa - cem,
f
T.
do - na pa - cem, do - na pa - cem,
f
B.
do - na, do - na no - bis, do - na pa - cem,
Cemb.
f
Kb.
f

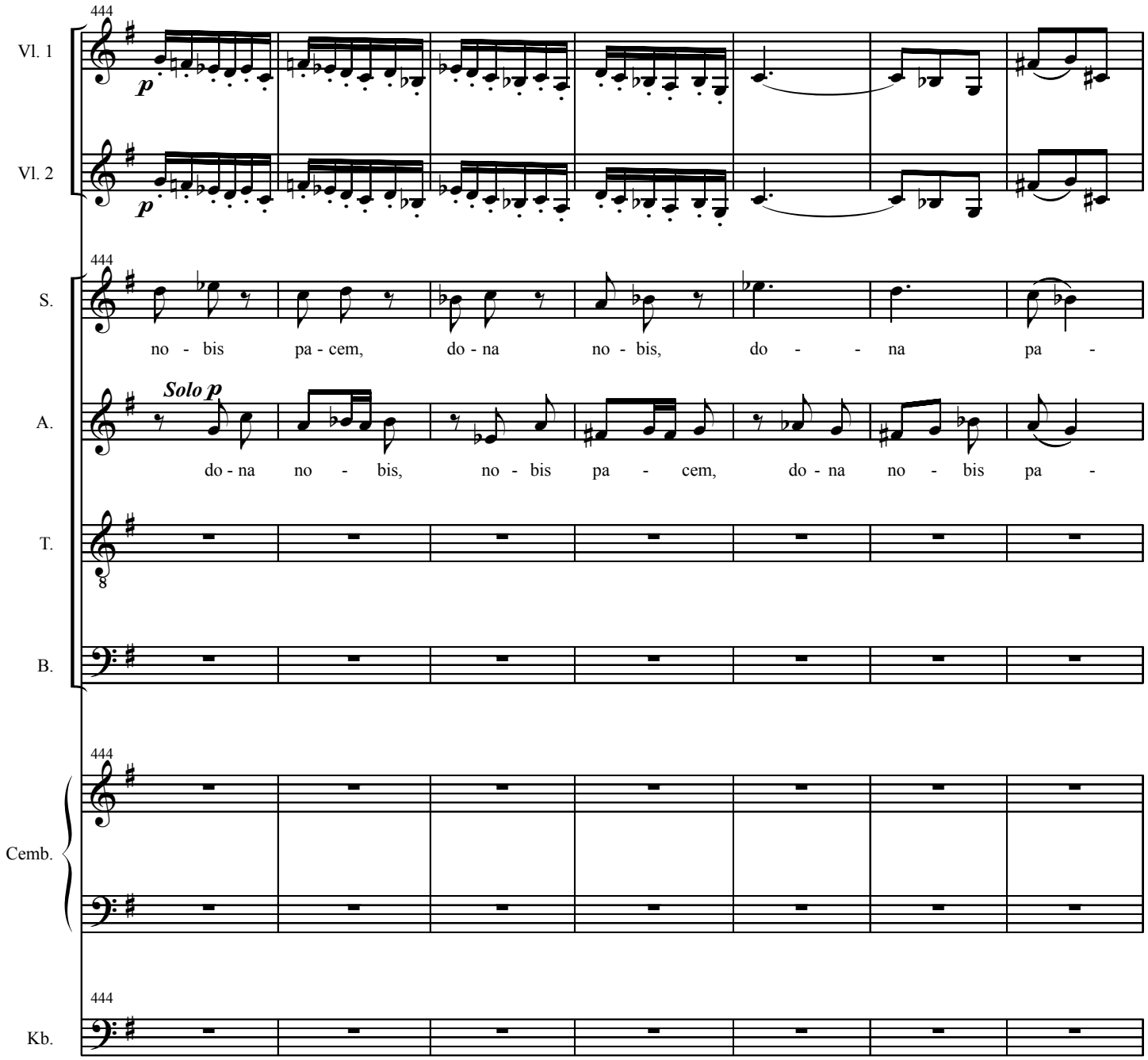
444
Vl. 1
p
Vl. 2
p
444
S.
no - bis pa - cem, do - na no - bis, do - - na pa -
A.
Solo p
do - na no - bis, no - bis pa - cem, do - na no - bis pa -
T.
B.
444
Cemb.
444
Kb.

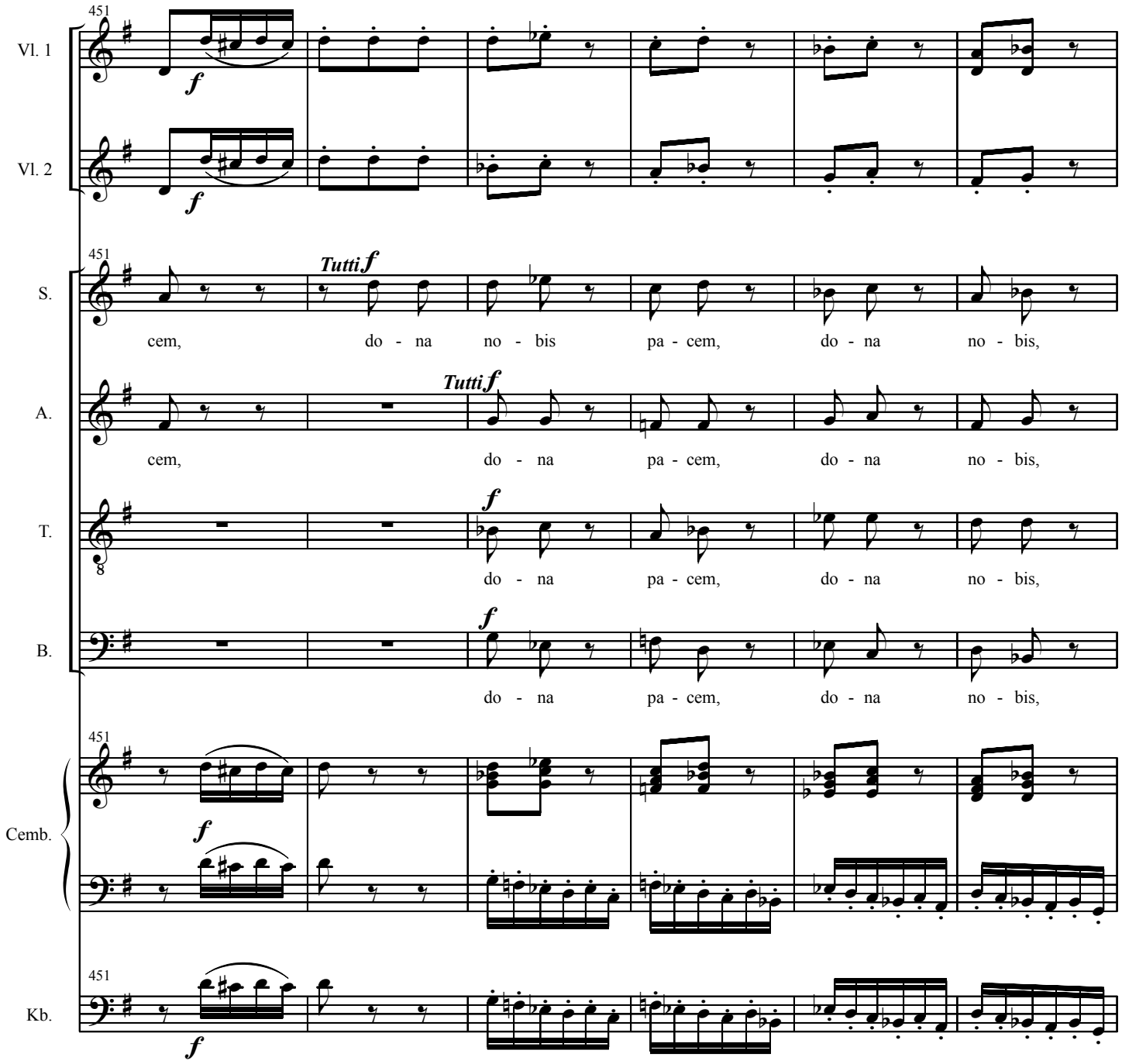
451
Vl. 1
f
Vl. 2
f
451
S.
Tutti f
cem, do - na no - bis pa - cem, do - na no - bis,
A.
Tutti f
cem, do - na pa - cem, do - na no - bis,
T.
f
do - na pa - cem, do - na no - bis,
B.
f
do - na pa - cem, do - na no - bis,
451
Cemb.
f
451
Kb.
f

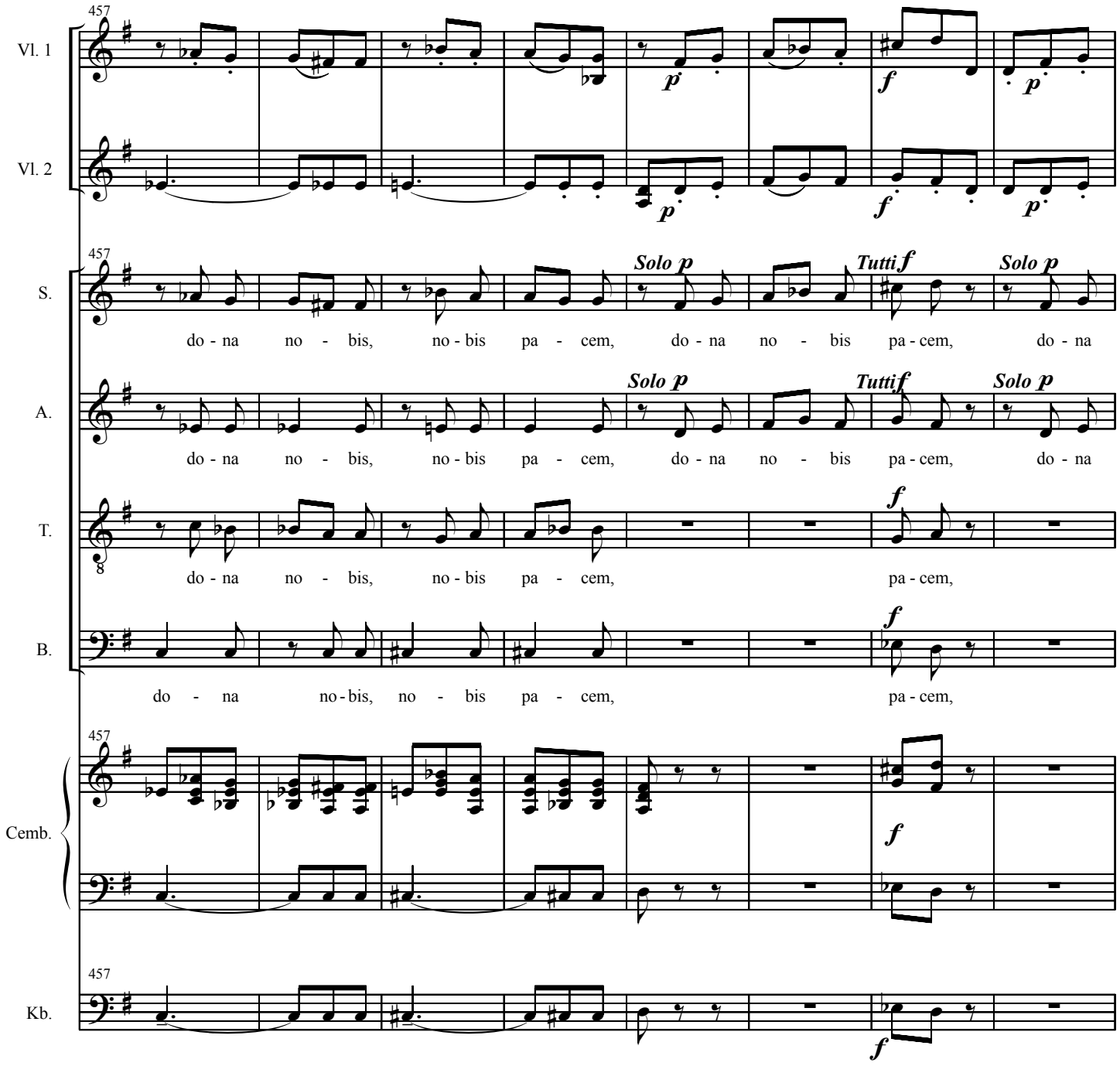
457
Vl. 1
Vl. 2
S.
A.
T.
B.
Cemb.
Kb.
Solo p
Tutti f
do - na no - bis, no - bis pa - cem, do - na no - bis pa - cem, do - na
do - na no - bis, no - bis pa - cem, do - na no - bis pa - cem, do - na
do - na no - bis, no - bis pa - cem, pa - cem,
do - na no - bis, no - bis pa - cem, pa - cem,

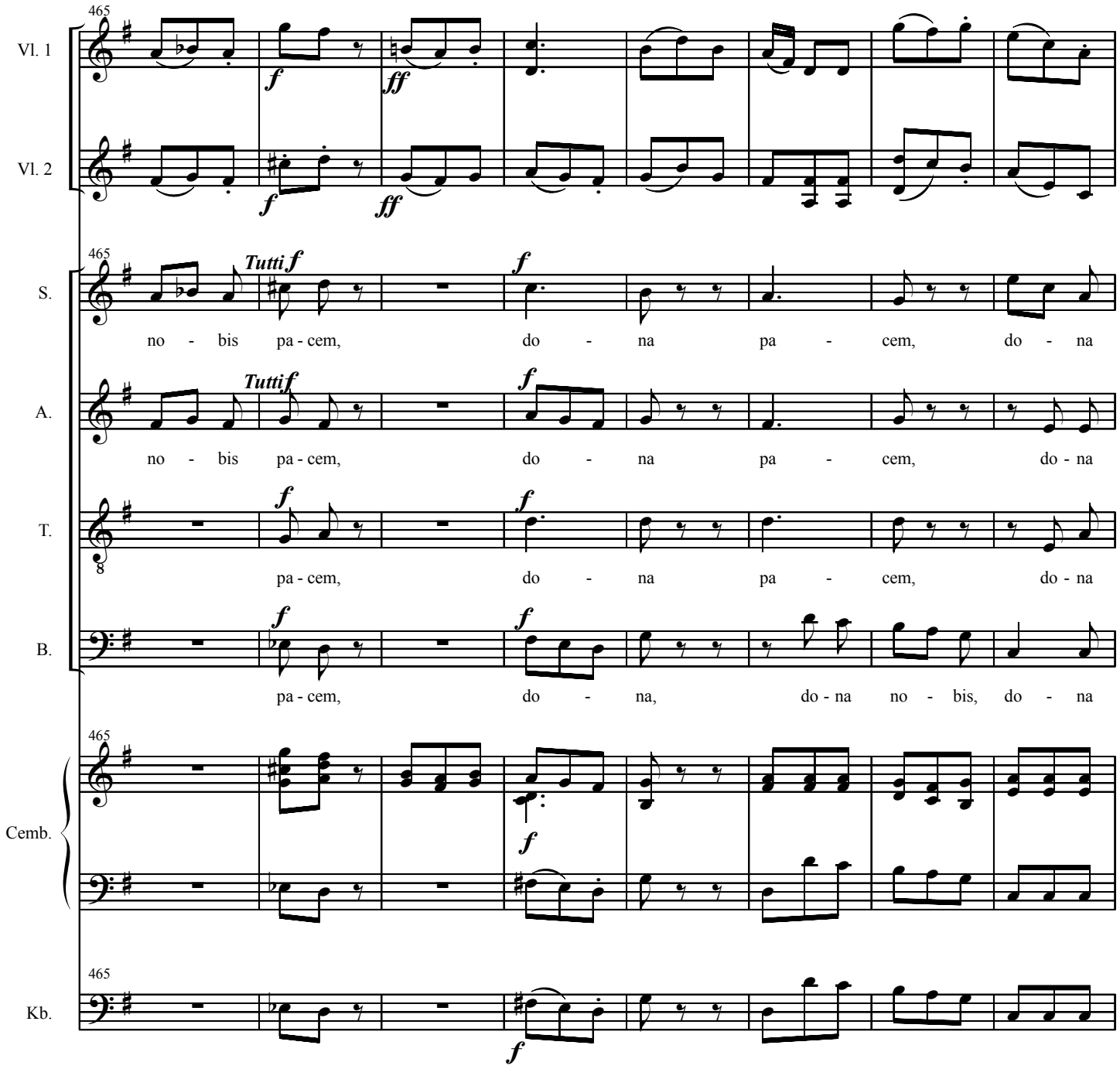
465
Vl. 1
Vl. 2
S.
A.
T.
B.
Cemb.
Kb.
Tutti f
no - bis pa - cem, do - na pa - cem, do - na
no - bis pa - cem, do - na pa - cem, do - na
pa - cem, do - na pa - cem, do - na
pa - cem, do - na, do - na no - bis, do - na

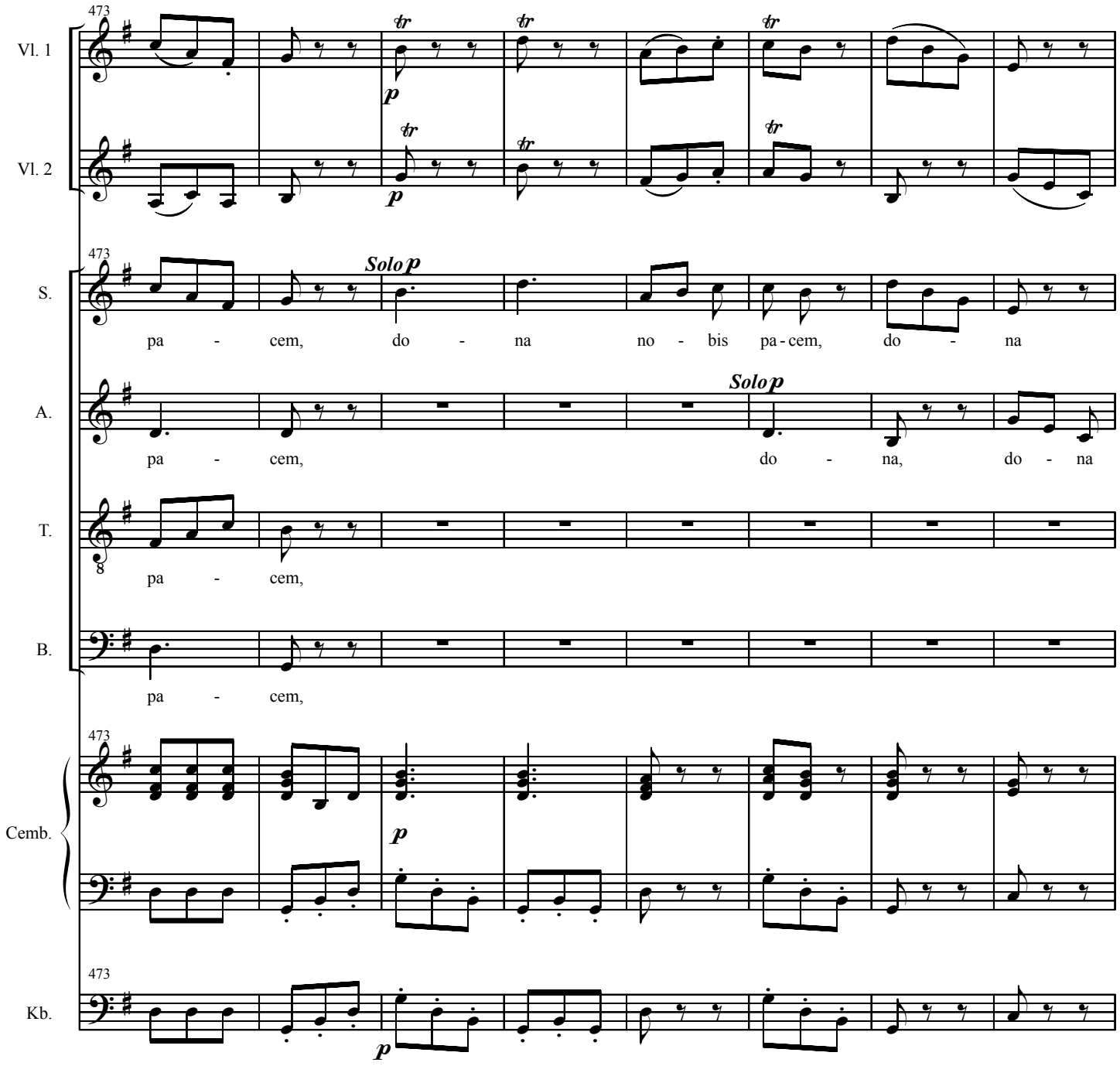
473
Vl. 1
Vl. 2
p
S.
Solo p
pa - cem, do - na no - bis pa - cem, do - na
A.
Solo p
pa - cem, do - na, do - na
T.
pa - cem,
B.
pa - cem,
Cemb.
Kb.

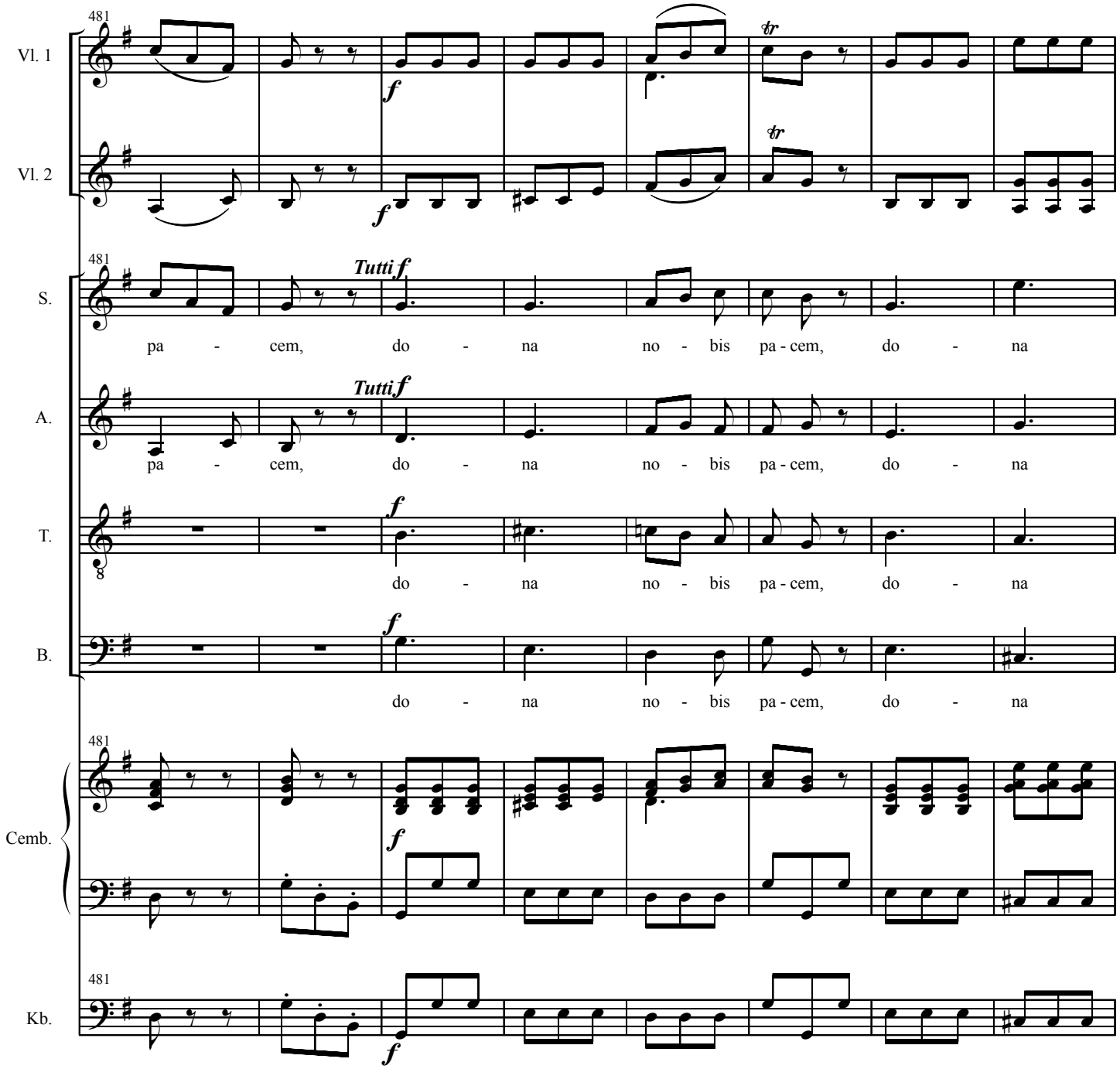
481
Vl. 1
Vl. 2
S.
A.
T.
B.
Cemb.
Kb.
Tutti f
f
tr
pa - cem, do - na no - bis pa - cem, do - na
do - na no - bis pa - cem, do - na

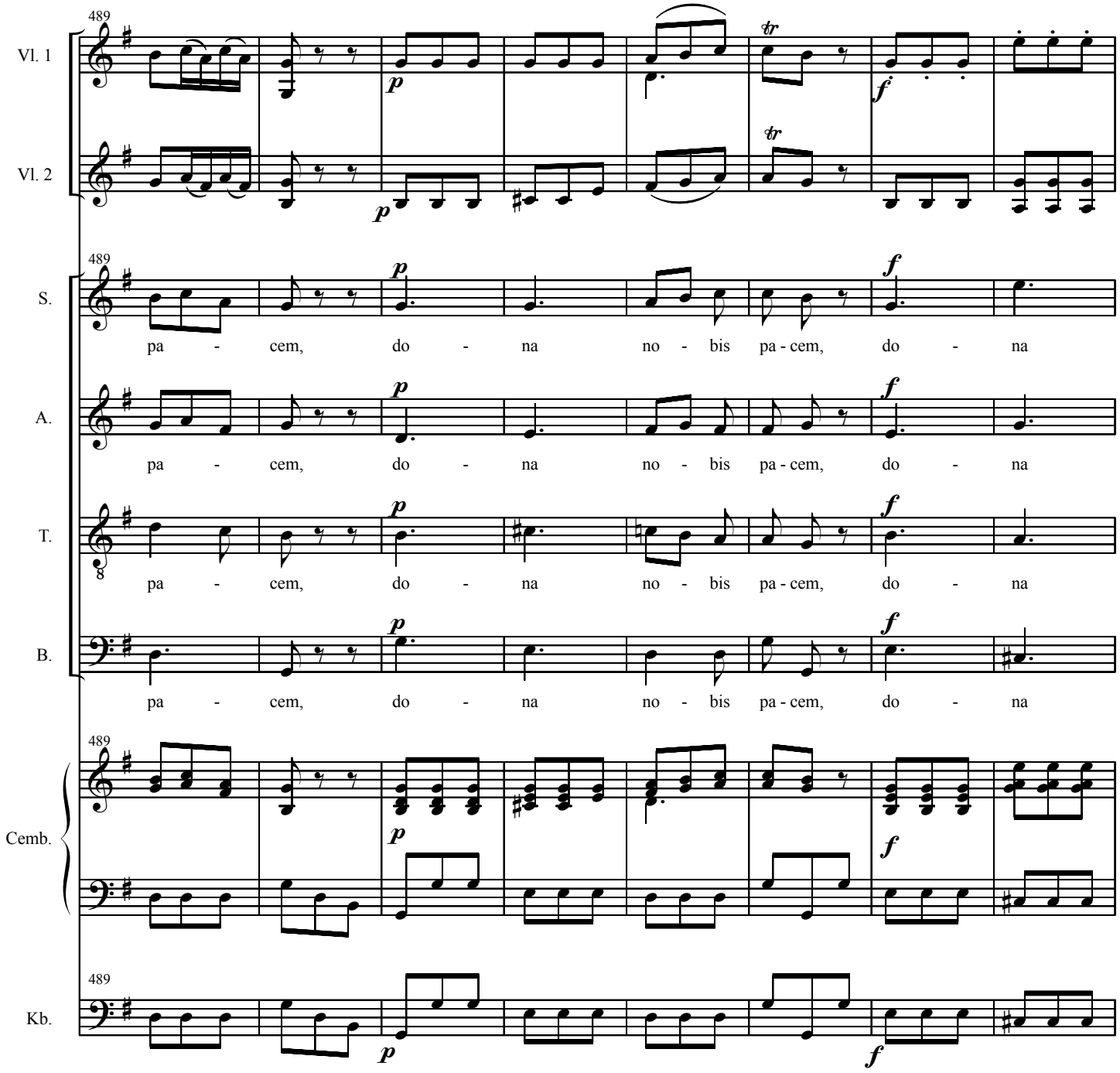
489
Vl. 1
Vl. 2
S.
A.
T.
B.
Cemb.
Kb.
pa - cem, do - na no - bis pa - cem, do - na
pa - cem, do - na no - bis pa - cem, do - na
pa - cem, do - na no - bis pa - cem, do - na
pa - cem, do - na no - bis pa - cem, do - na

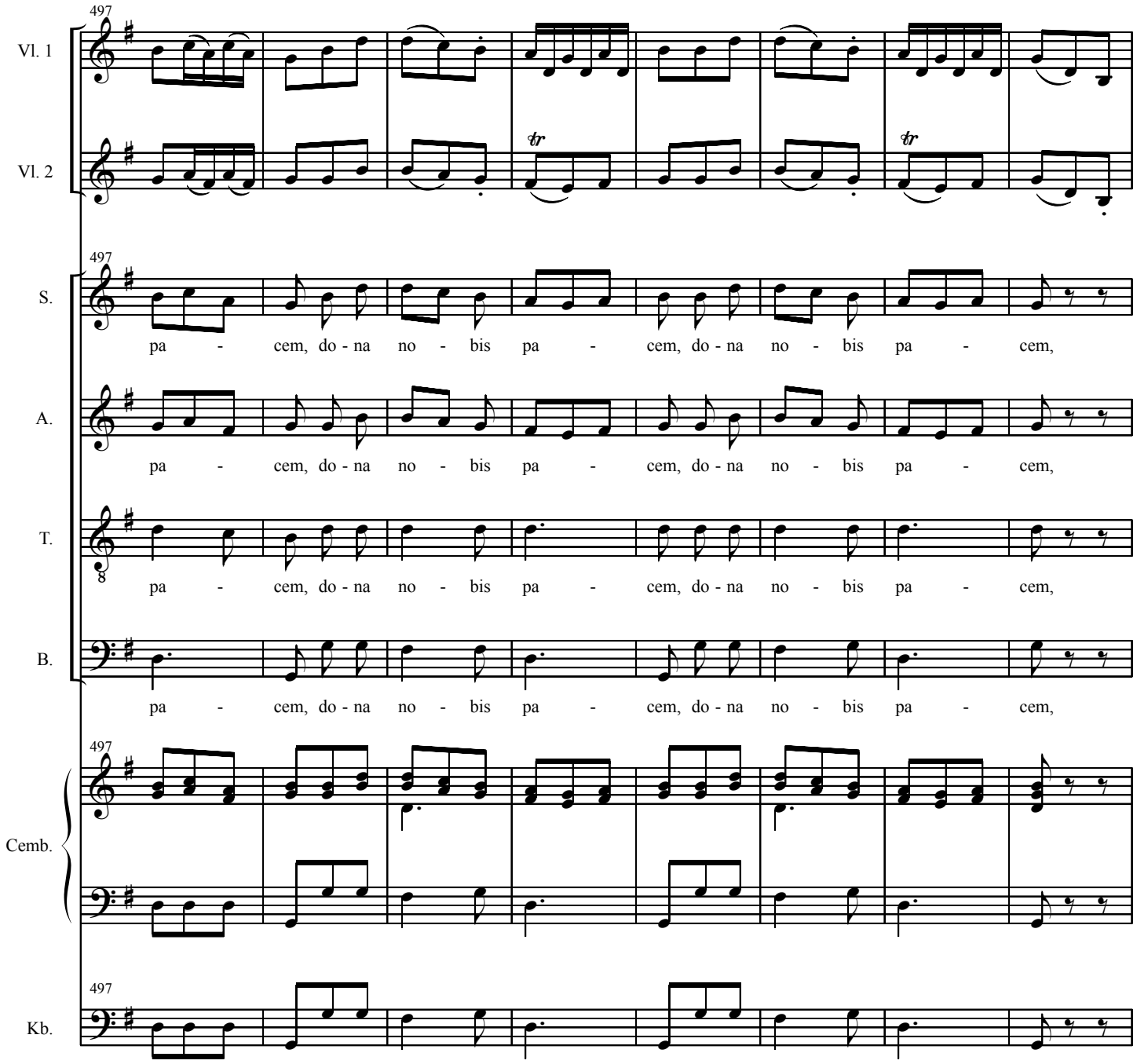
497
Vl. 1
Vl. 2
S.
A.
T.
B.
Cemb.
Kb.
pa - cem, do - na no - bis pa - cem, do - na no - bis pa - cem,

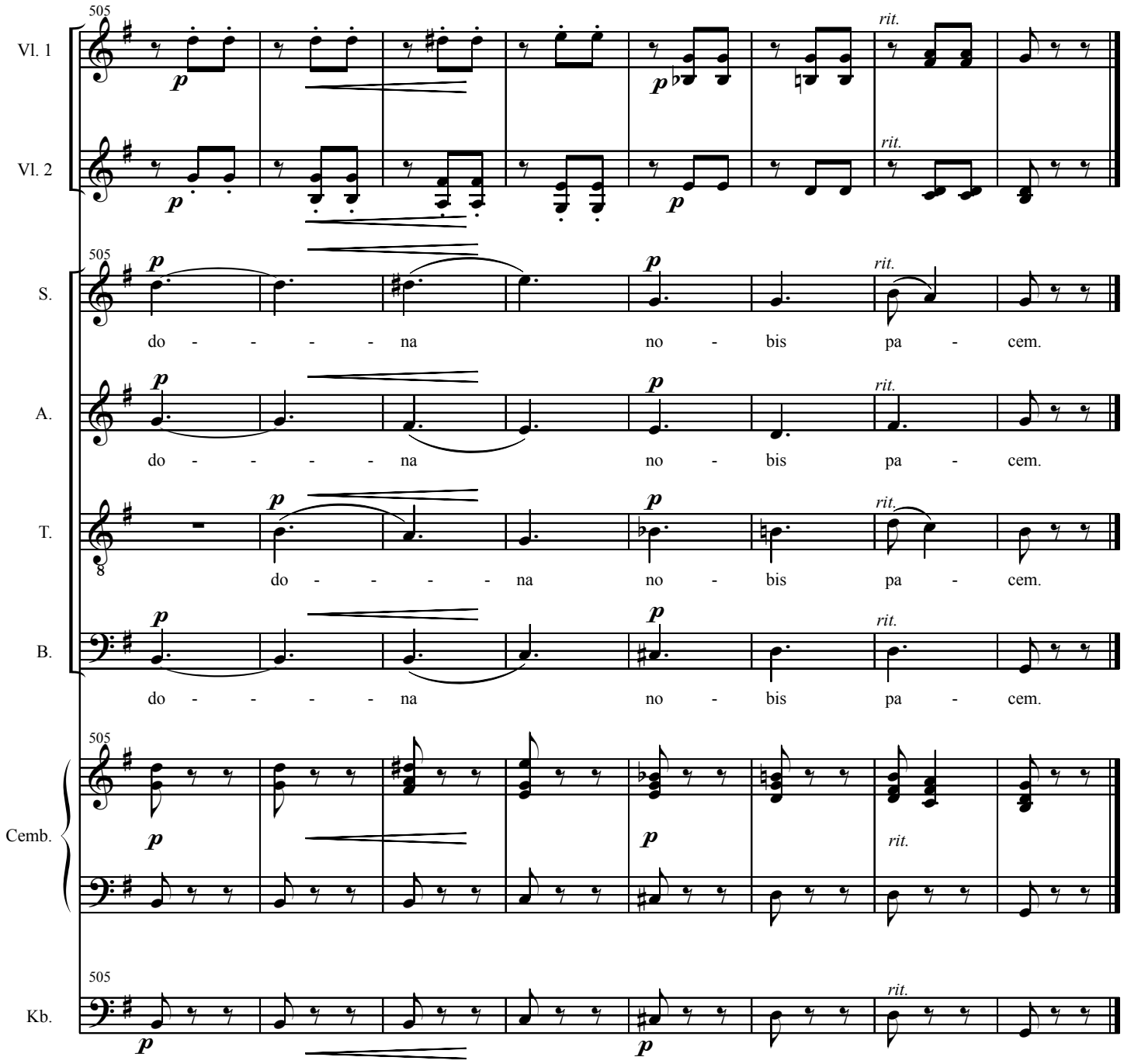
505
Vl. 1
Vl. 2
S.
A.
T.
B.
Cemb.
Kb.
p
rit.
do - - - - na no - bis pa - cem.