

Details	Warnings	Building/Sign Permits	Subdivision Permits	Other Permits	Owners	History	Assessments	Str Setbacks	Parcel Info
Permit Type	Application No.	Permit No.	Description	Status	Created Date	Issue Date			
Building Permits (PRIM)	A1988-06-1272	258290	K & S ENTERPRISES - AD,AL,EL,PL,OT	Completed	Aug 16, 1988	Aug 16, 1988			
Internet Building Permit Application	2008/IBP3977	A2008-04-1404	Wuk Rai Cho - Addition/ alteration to exist single family dwelling	POSSE BP subjob created	Apr 30, 2008	mmm dd, yyyy			
Internet Building Permit Application	2009/IBP02329	A2009-03-0774	Cho - New fence wall & gates	POSSE BP subjob created	Mar 19, 2009	mmm dd, yyyy			
Internet Building Permit Application	2009/IBP04308	A2009-05-0924	Wuk Rai Cho - Remodel of existing garage. Old dimension 20x32 New dimension 20x26	POSSE BP subjob created	May 22, 2009	mmm dd, yyyy			
Internet Building Permit Application	2009/IBP05912	A2009-07-1259	[TMK: 37002043] Cho Residence - Building Permit	POSSE BP subjob created	Jul 12, 2009	mmm dd, yyyy			
POSSE Building Permit	A2004-01-0689		[TMK: 37002043] M/M Cho - New single family dwelling.	Job Cancelled	Jan 15, 2004	mmm dd, yyyy			
POSSE Building Permit	A2004-01-0700		[TMK: 37002043] M/M Cho - Demo Existing Single Family Dwelling.	Job Cancelled	Jan 15, 2004	mmm dd, yyyy			
POSSE Building Permit	A2008-04-1404	626974	(BP #626974) [TMK: 37002043] Wuk Rai Cho - New 2-story addition/ alteration to exist single family dwelling, new 6' max cmu fence, sliding gate, split system a/c (2008/IBP3977) **10/3/8- Change of plumbing contractor to Kadomatsu Plumbing, by letter dated 10/3/8 signed & submitted by general contractor** **2/2/9- Recvd letter dated 2/2/9 from CAT Architectural remove them as general contractor** 06/01/09 REMOVE FRITZ JOHNSON AS PLAN MAKER PER LETTER FROM HIM 06/12/09 JA SCHMIT ARCHITECT PER OWNER 06/19/09 REMOVE SCHOCK ELEC TO E&K ELEC PER OWNER	Permit application closed	Apr 30, 2008	May 19, 2008			
POSSE Building Permit	A2009-03-0774	666540	(BP #666540) [TMK: 37002043] Cho - New 6'-0" max height CMU fence wall @ left and front of property; new rolling and pedestrian gates @ front	Permit application closed	Mar 19, 2009	Jan 19, 2011			
POSSE Building Permit	A2009-05-0924	643525	(BP #643525) [TMK: 37002043] WUK RAI CHO -- NEW GARAGE ADDITION(2009/IBP04308)	Permit application closed	May 22, 2009	Jun 22, 2009			
POSSE Building Permit	A2009-07-1259	657506	(BP #657506) [TMK: 37002043] CHO - NEW POOL (2009/IBP05912)	Inspection(s) in Progress	Jul 30, 2009	Jun 15, 2010			

Cancel Submit

[Send Web Viewer link](#)
[Send URL link](#)
[Snapshot to clipboard](#)



Hawaiian Structural
(530) 633-6200

Project: Cho Residence
Honolulu, HI

Weight: 68.0 tons
Height: 25'-6", 2 story

Architect: Fritz Johnson AIA
Engineer: Hawaiian Structural

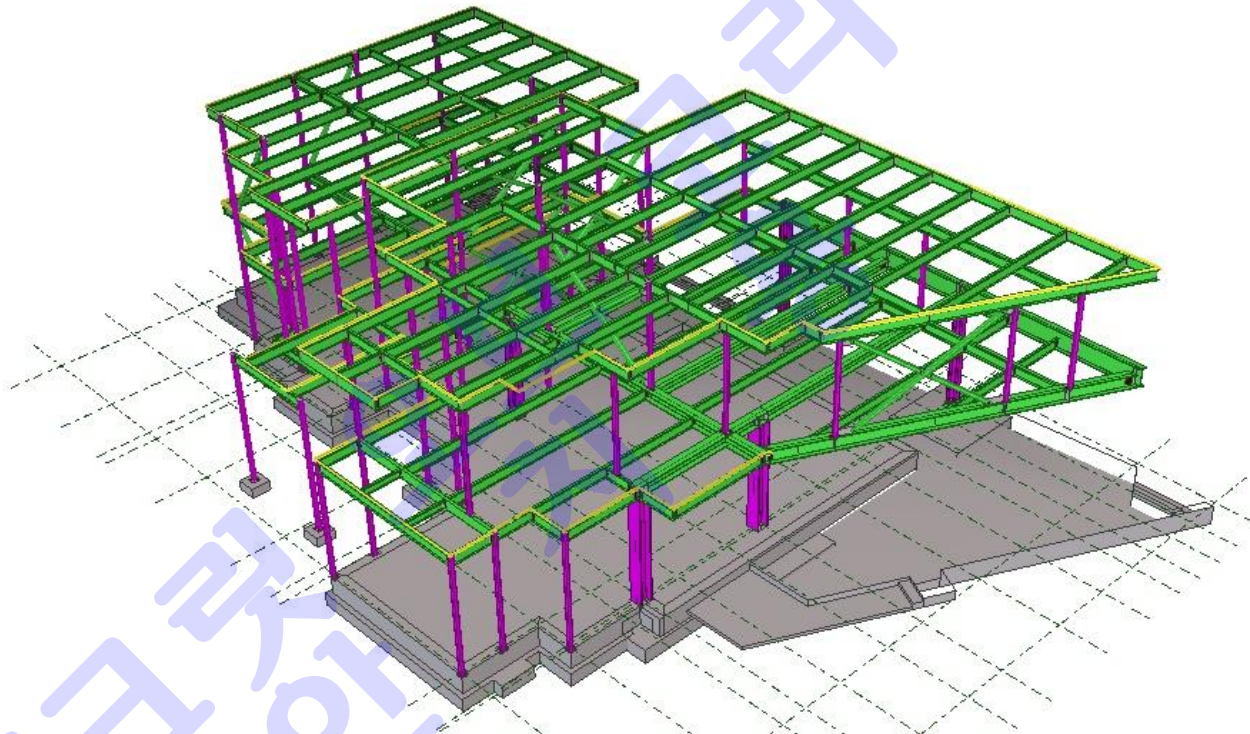

Pan

Rotate

Fly

Center

Home

-- Named views --