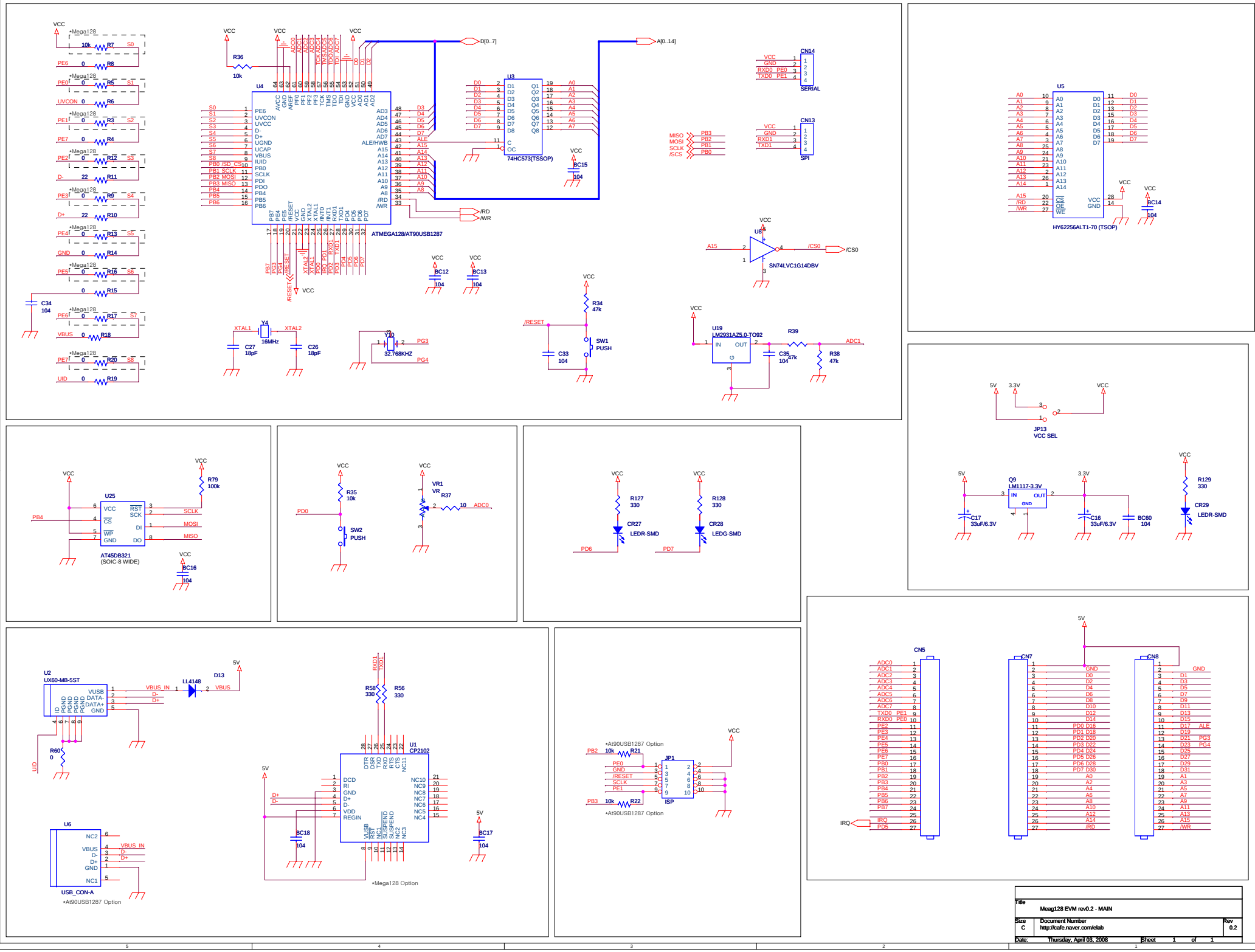
U4
ATMEGA128/AT90USB1287
U3
74HC573(TSSOP)
CN14
SERIAL
CN13
SPI
U5
HY62256ALT1-70 (TSOP)
U8
SN74LVC1G14DBV
U19
LM2931AZ5.0-TO92
Y4
16MHz
Y10
32.768KHZ
SW1
PUSH
U25
AT45DB321
(SOIC-8 WIDE)
SW2
PUSH
VR1
VR
JP13
VCC SEL
Q9
LM1117-3.3V
CR27
LEDR-SMD
CR28
LEDG-SMD
CR29
LEDR-SMD
U2
UX60-MB-5ST
LL4148
D13
U6
USB_CON-A
*At90USB1287 Option
U1
CP2102
*Mega128 Option
JP1
ISP
CN5
CN7
CN8
Meag128 EVM rev0.2 - MAIN
Size C
Document Number
http://cafe.naver.com/elab
Rev 0.2
Date: Thursday, April 03, 2008
Sheet 1 of 1

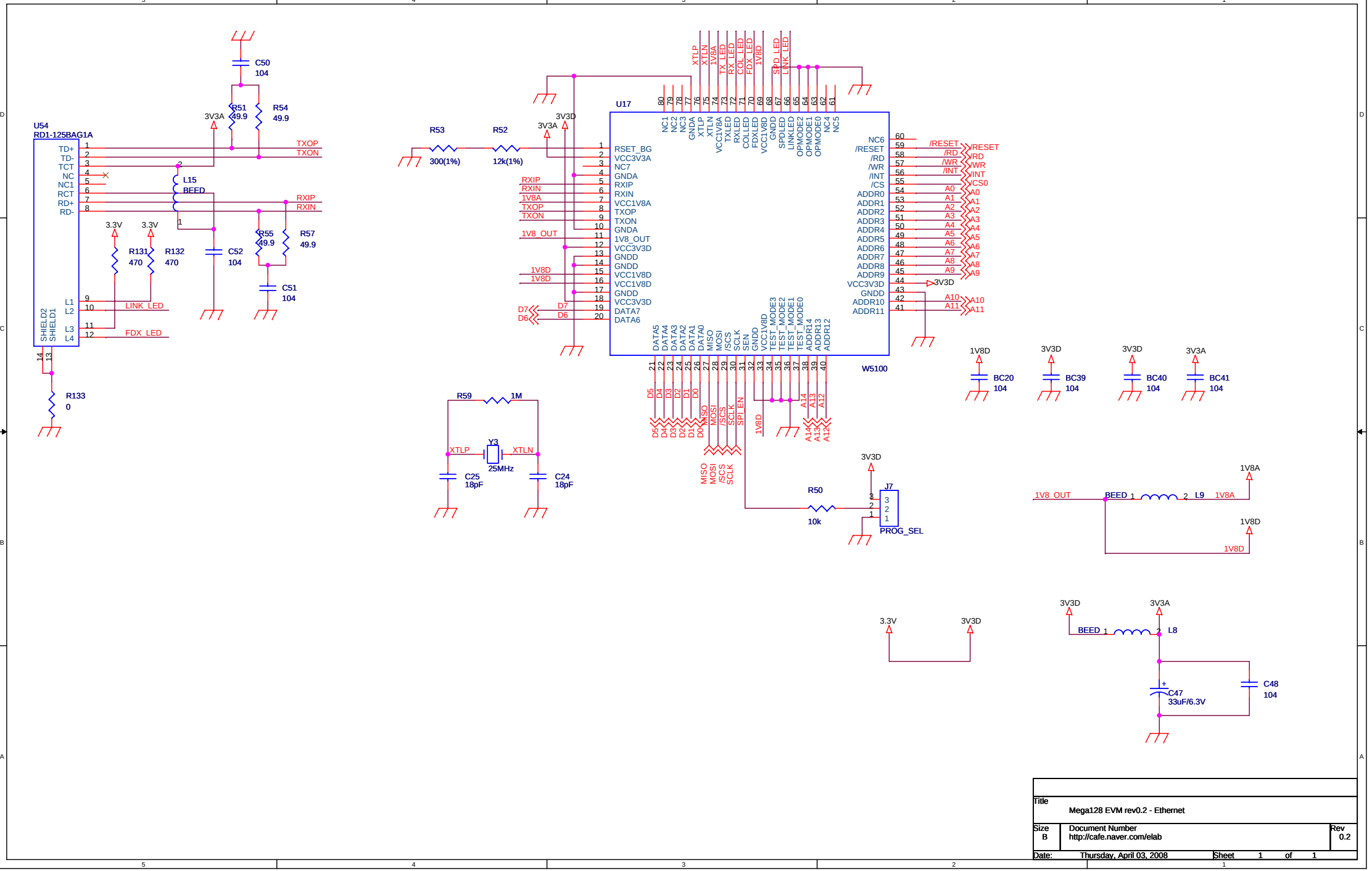

Title	Mega128 EVM rev0.2 - Ethernet
Size B	Document Number http://cafe.naver.com/elab
Rev	0.2
Date:	Thursday, April 03, 2008
Sheet	1 of 1