

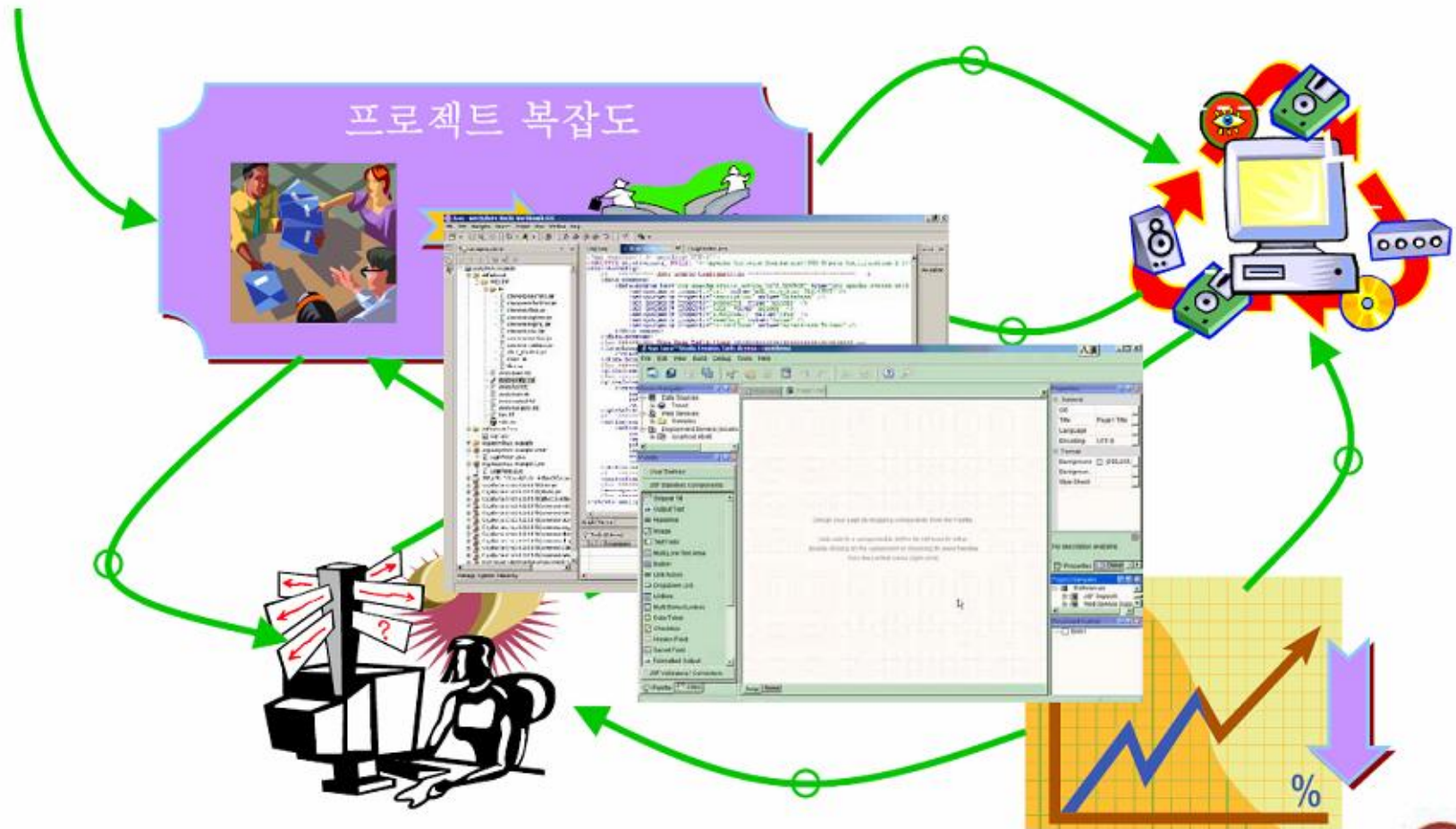

# OpenSource IDE NetBeans & Eclipse

김태완(okcode@gmail.com)

# 프로젝트 복잡도와 IDE(2004)

# Java Component

- 양성피드백 고리(Positive feedback loop)

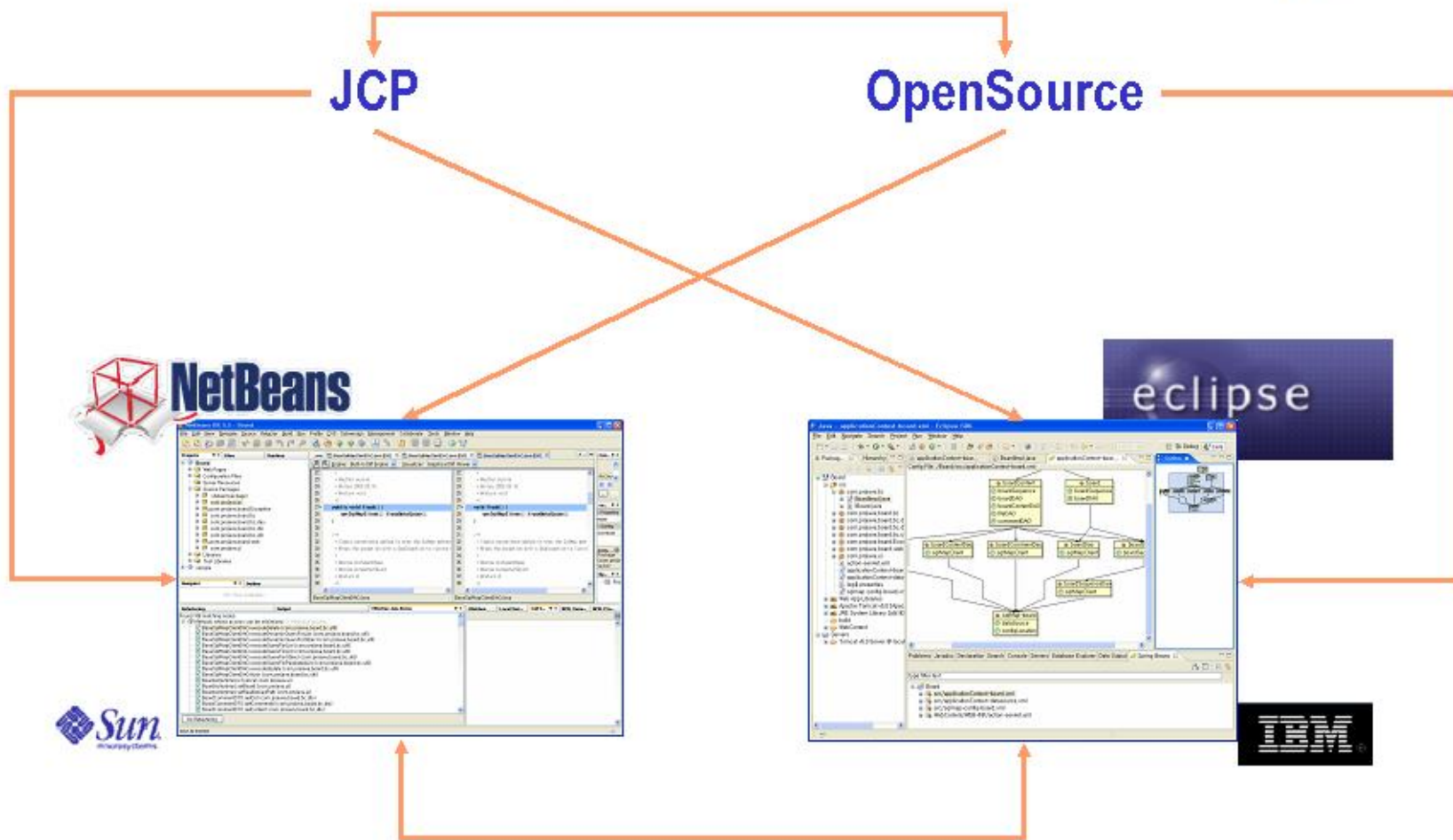

# 개발툴의 생산성 향상?

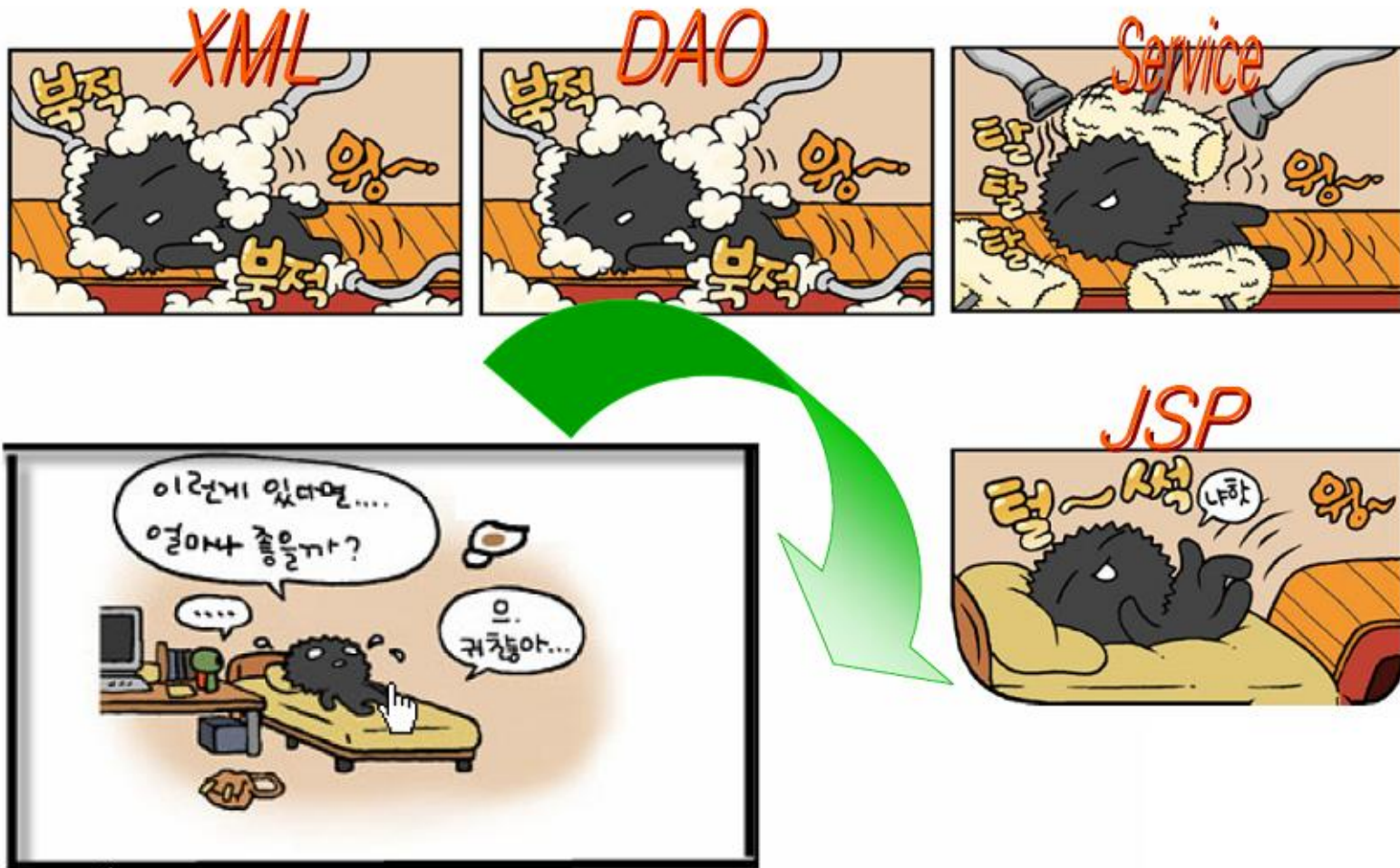

## 개발환경에 대한 가식성

- 개발 애플리케이션에 대한 가식성은?
  - > Private
  - > Protected
  - > Default
  - > Public

# What??? → I can't see it.

- Optimizeit ServerTrace

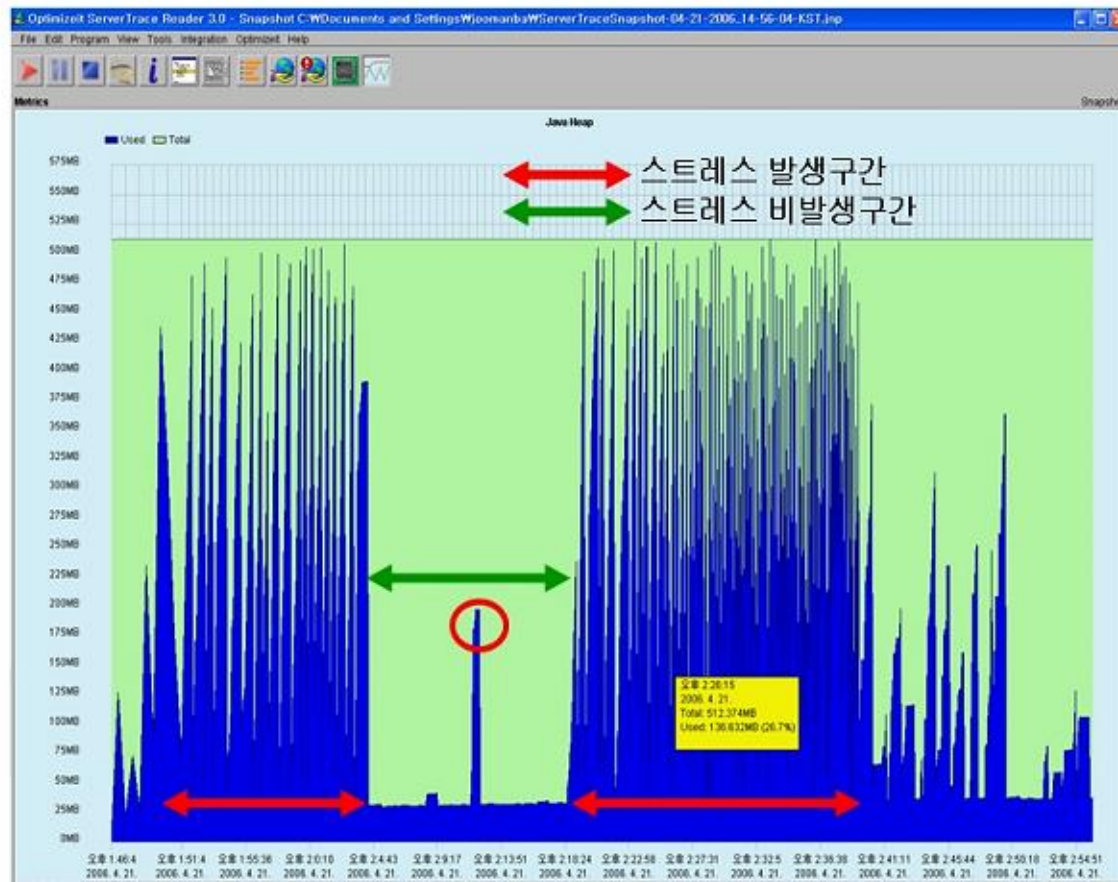

## 문제의 코드

|     |           |        |        |   |
|-----|-----------|--------|--------|---|
| 21  | 712,324   | 3.87%  | 8,359  | logger.debug("세션테이블 trace START =====");                              |
| 21  | 756       | 0.00%  | 21     | Iterator i = entrySet().iterator();                                   |
| 269 | 0         | 0.00%  | 0      | while (i.hasNext()) {   |
| 248 | 0         | 0.00%  | 0      | Map.Entry e = (Map.Entry) i.next();                                   |
| 248 | 8,463,700 | 45.98% | 99,283 | logger.debug("TABLE KEY : " + e.getKey() );                           |
| 248 | 8,518,988 | 46.28% | 98,839 | logger.debug("SESSION ID : " + ((HttpSession) e.getValue()).getId()); |
| 248 | 0         | 0.00%  | 0      | }   |
| 0   | 0         | 0.00%  | 0      | }catch(Exception e){  |
| 0   | 0         | 0.00%  | 0      | e.printStackTrace();  |
| 21  | 0         | 0.00%  | 0      | }   |
| 21  | 711,384   | 3.86%  | 8,358  | logger.debug("세션테이블 trace END =====");                                |
| 21  | 0         | 0.00%  | 0      | }   |

- 원인
  - > Non debugging 환경
  - > Log4j에 대한 표준 코드가 없음

# NetBeans – www.netbeans.org

- NetBeans IDE 5.5 + Sun Java System Application Server 9.0
- NetBeans IDE 5.5 + JBoss Application Server 4.0.4

## > 확장 팩

**NetBeans Mobility 5.5 Installer - [download](#)**  
(Windows/English)  
netbeans-mobility-5\_5-win.exe (23.5 MB)  
MD5: 8924317018d82c9b1f4a9aa9d694b5e6  
[Legal notice](#) | [Release Notes](#) | [Learn More](#)

**NetBeans Profiler 5.5 Installer - [download](#)**  
(Windows/English)  
netbeans-profiler-5\_5-win.exe (8.1 MB)  
MD5: b96cf83d490cdb879c4e21f0d7799a37  
[Legal notice](#) | [Release Notes](#) | [More Information & Downloads](#) | [Learn More](#)

**NetBeans Enterprise Pack 5.5 Installer - [download](#)**  
(Windows/English)  
netbeans-ent\_pack-5\_5-windows.exe (76.3 MB)  
MD5: 020c65577a79ab9da5934f7baa5f1398  
[Legal notice](#) | [Installation Instructions](#) | [Release Notes](#) | [Learn More](#)

**NetBeans C/C++ Pack 5.5 Beta 3 Installer - [download](#)**  
(Windows/English)  
netbeans-cnd-5\_5-beta3-windows.exe (8 MB)  
MD5: e150ac0d8f8b7e375c1431cdc237cc5a  
[Legal notice](#) | [Installation Guide](#) | [Learn More](#)

**NetBeans Visual Web Pack 5.5 Technology Preview Installer - [download](#)**  
(Windows/English)  
netbeans-visualweb-5\_5-tp-windows.exe (41.8 MB)  
MD5: 56f159e1573bfa3673daf29aa1958e85  
[Legal notice](#) | [Release Notes](#) | [Installation Instructions](#) | [Learn More](#)

## Eclipse 배포 – [www.eclipse.org](http://www.eclipse.org)

- Platform
- Business Intelligence and Reporting Tools(BIRT)
- Data Tools Platform(DTP)
- Test and Performance Tools Platform (TPTP)
- Visual Editor(VE)
- Web Tools Platform(WTP)

# OpenSource IDE의 목표

- NetBeans
  - > JavaEE의 모든 스펙을 충족하는 IDE
  - > 최고의 자바 개발툴.....
- Eclipse
  - > 자바 애플리케이션을 위한 표준 플랫폼
  - > 언어 중립적인 표준 IDE.....

## IDE의 확장

- 플러그인
  - > Eclipse, NetBeans
- Add-on Pack
  - > NetBeans

# Eclipse Patch 및 플러그인 설치

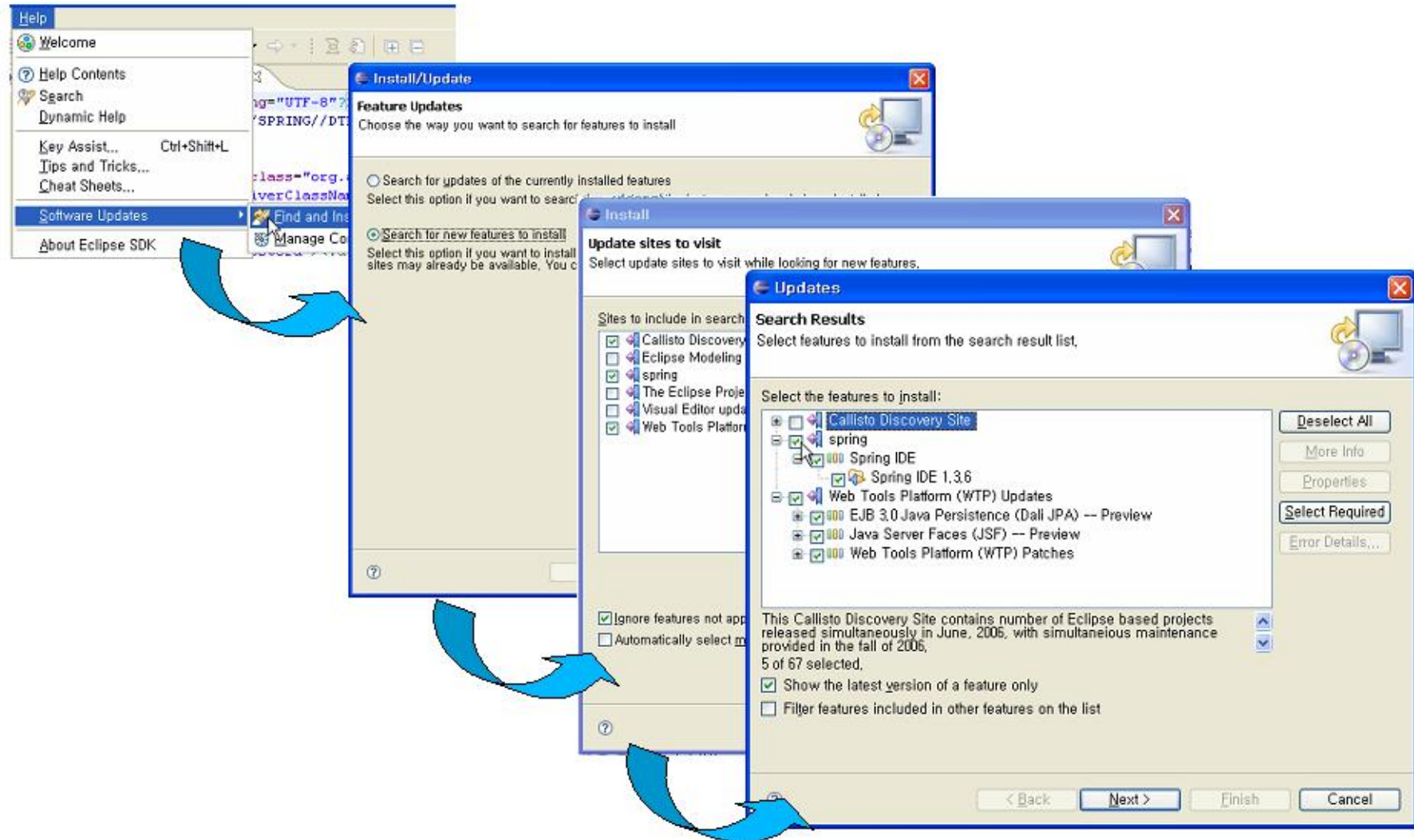

# NetBeans Patch 및 플러그인 설치

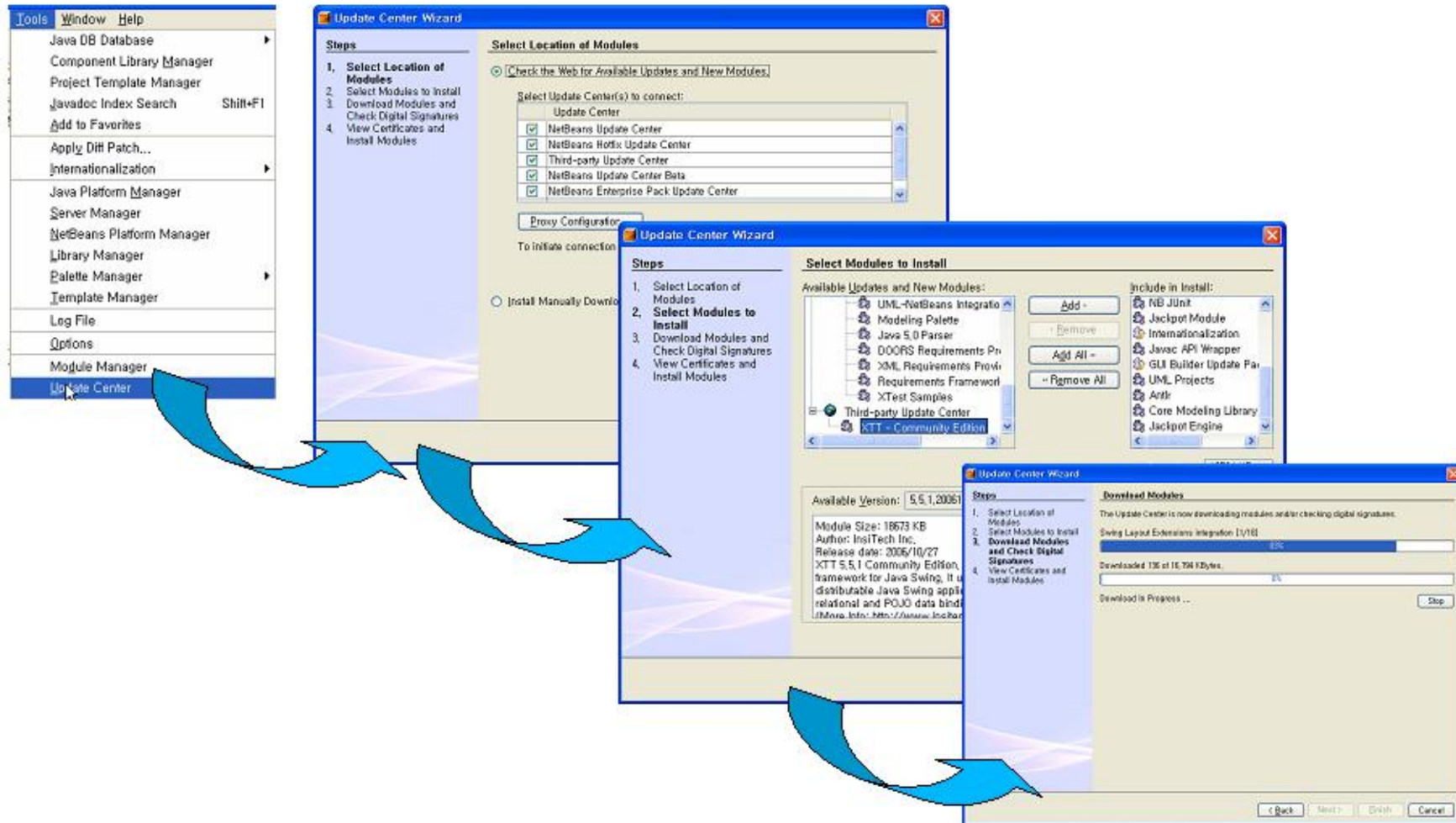

# Framework 지원

- NetBeans → Platform 에서 지원

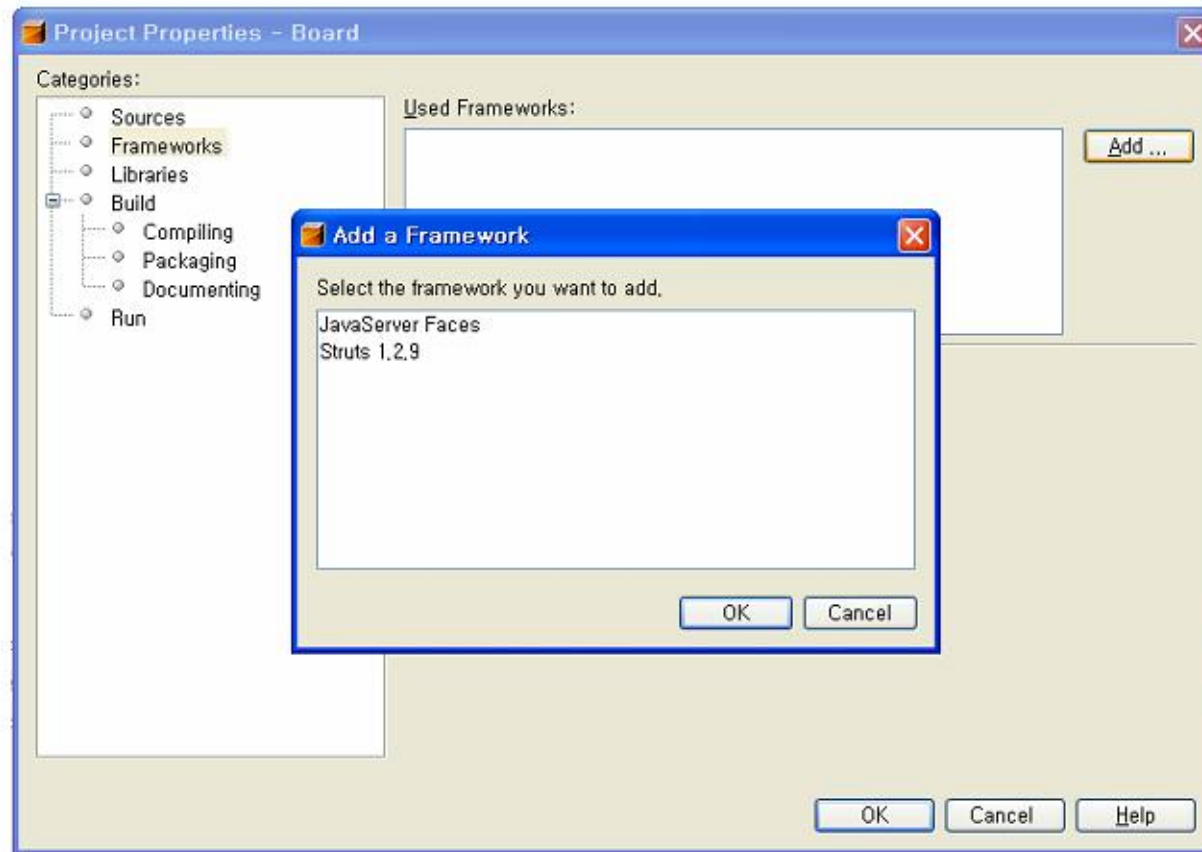

# Framework 지원

- Eclipse → Plugin 중심의 지원

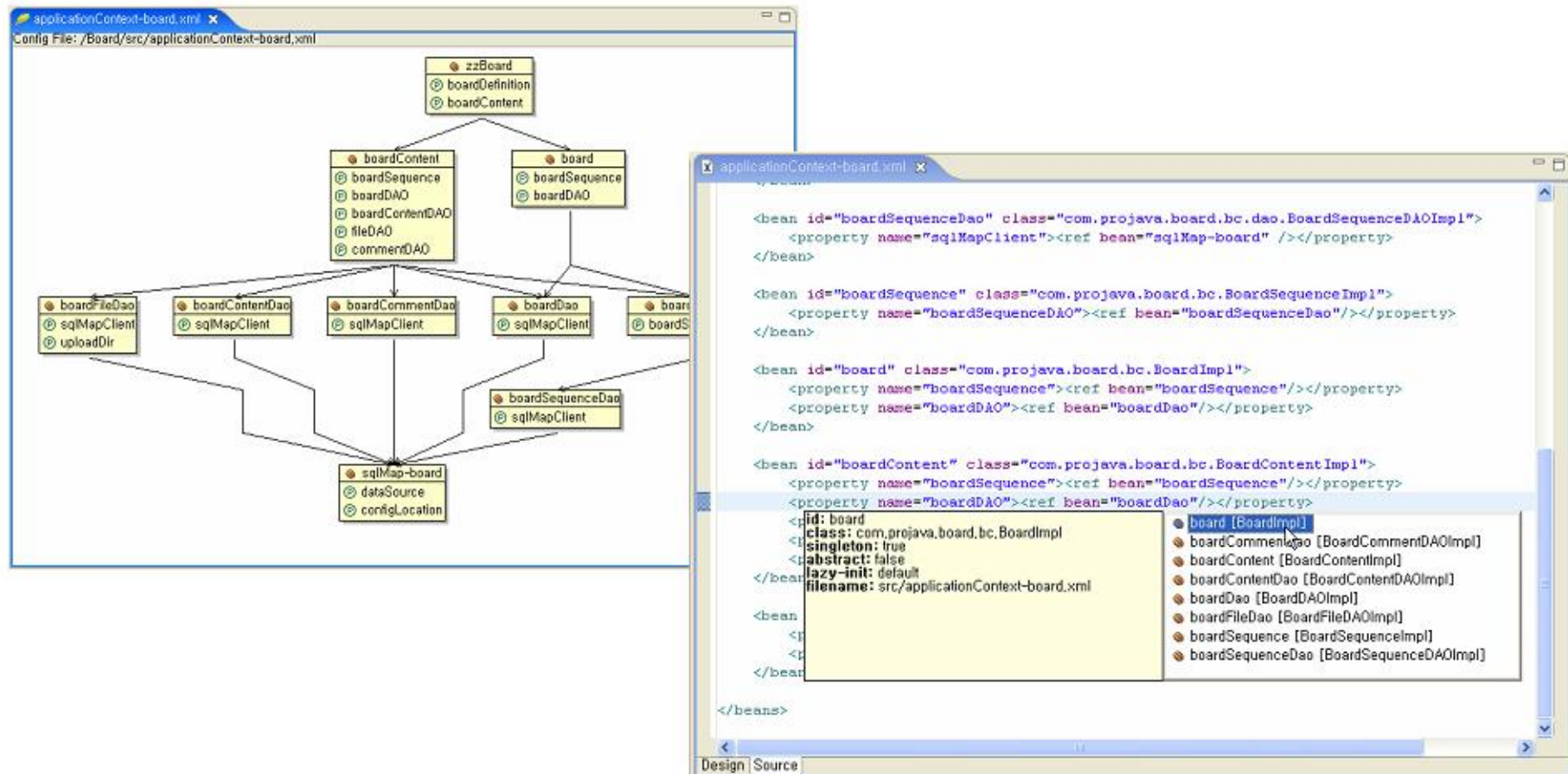

# Jboss NetBeans IDE

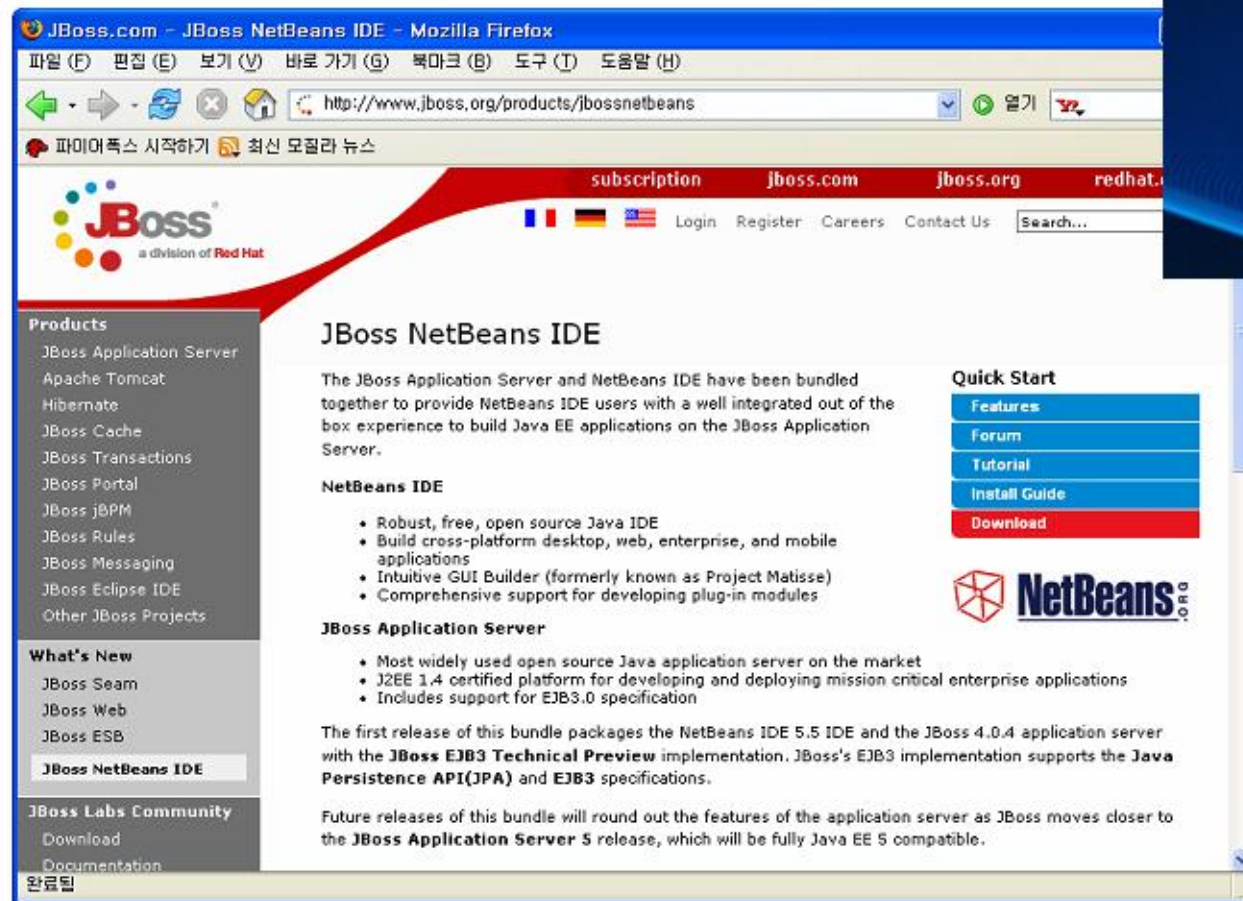

The JBoss Application Server and NetBeans IDE have been bundled together to provide NetBeans IDE users with a well integrated out of the box experience to build Java EE applications on the JBoss Application Server.

**NetBeans IDE**

- Robust, free, open source Java IDE
- Build cross-platform desktop, web, enterprise, and mobile applications
- Intuitive GUI Builder (formerly known as Project Matisse)
- Comprehensive support for developing plug-in modules

**JBoss Application Server**

- Most widely used open source Java application server on the market
- J2EE 1.4 certified platform for developing and deploying mission critical enterprise applications
- Includes support for EJB3.0 specification

The first release of this bundle packages the NetBeans IDE 5.5 IDE and the JBoss 4.0.4 application server with the **JBoss EJB3 Technical Preview** implementation. JBoss's EJB3 implementation supports the **Java Persistence API(JPA)** and **EJB3** specifications.

Future releases of this bundle will round out the features of the application server as JBoss moves closer to the **JBoss Application Server 5** release, which will be fully Java EE 5 compatible.

On the right side of the page, there is a 'Quick Start' section with buttons for 'Features', 'Forum', 'Tutorial', 'Install Guide', and 'Download'. The 'Download' button is highlighted in red. Below this section is the NetBeans logo.

# NetBeans & Eclipse 프로젝트 공유

- Version Control 이용
  - > CVS, Subversion
- NetBeans 프로젝트 생성 기능 이용
  - > Import Project : Eclipse, Jbuilder 지원
  - > New Project
    - > Java Project with Existing Sources
    - > Web Application with Existing Sources

# Version Control

- Eclipse
  - > CVS: 기본 설정
  - > Subversion: 플러그인 (<http://subversion.tigris.org/>)
- NetBeans
  - > CVS: 기본 설정
  - > Subversion: 플러그인 (update center)
    - > Subversion 프로그램 설치

# Subversion Repository 리스트

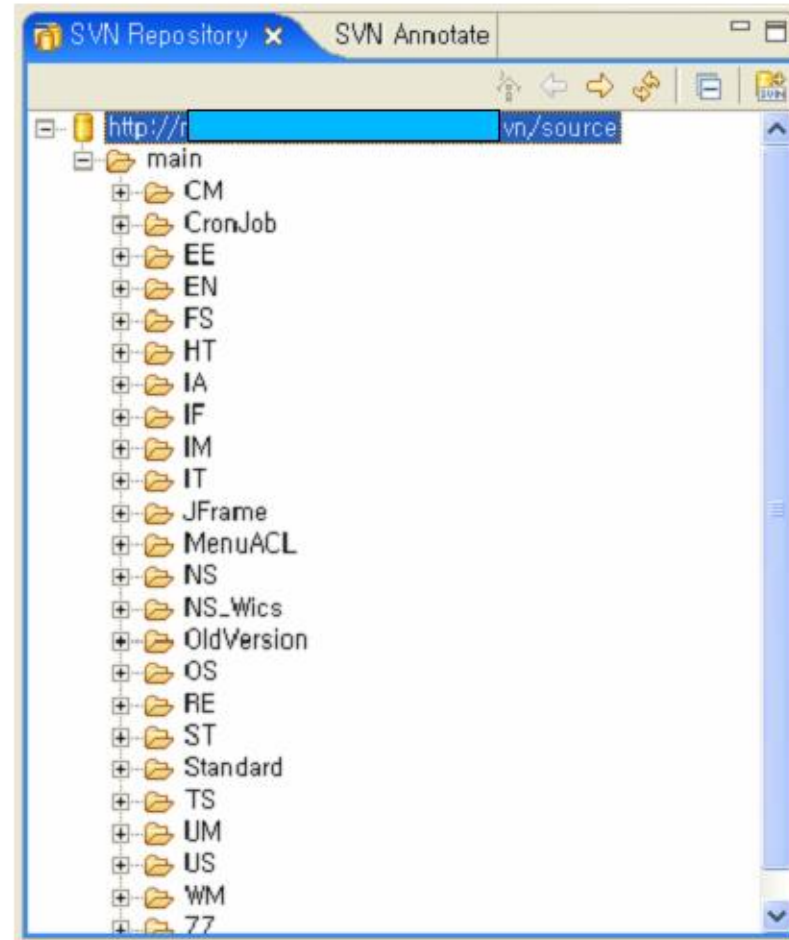
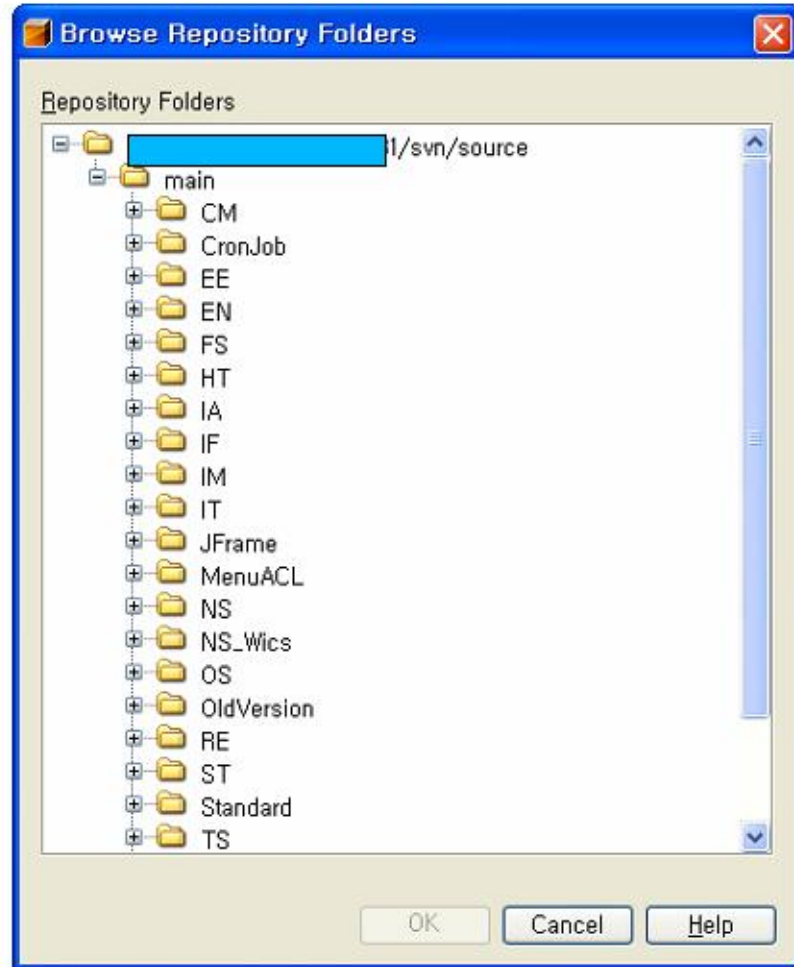

# Subversion을 통한 프로젝트 공유(1)

- > Eclipse WTP에서 web 프로젝트를 생성
- > Subversion에서 버전관리
- > Subversion을 통한 프로젝트 공유

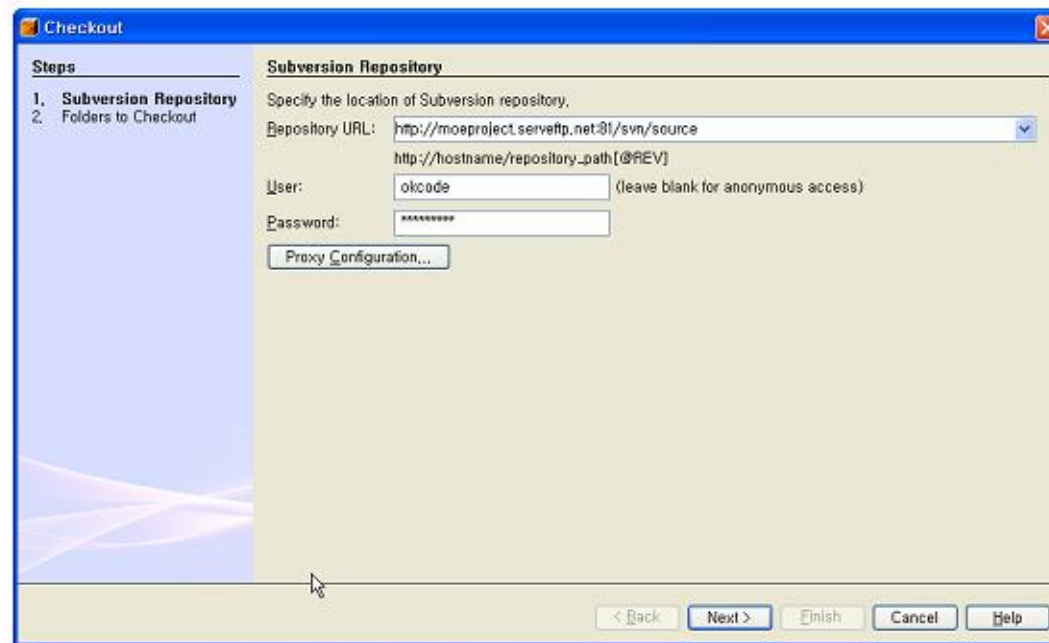

# Subversion을 통한 프로젝트 공유(2)

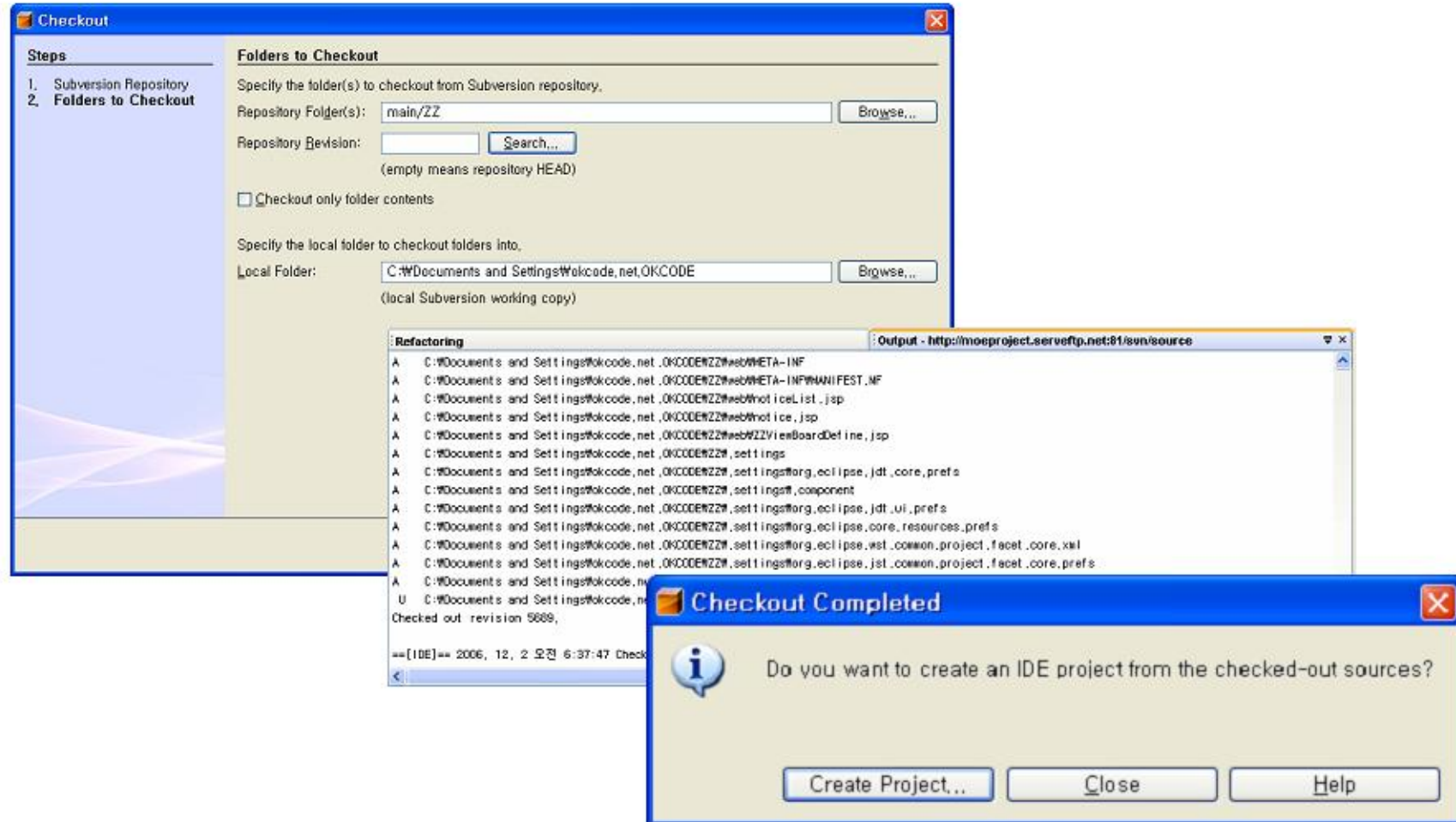

# Subversion을 통한 프로젝트 공유(3)

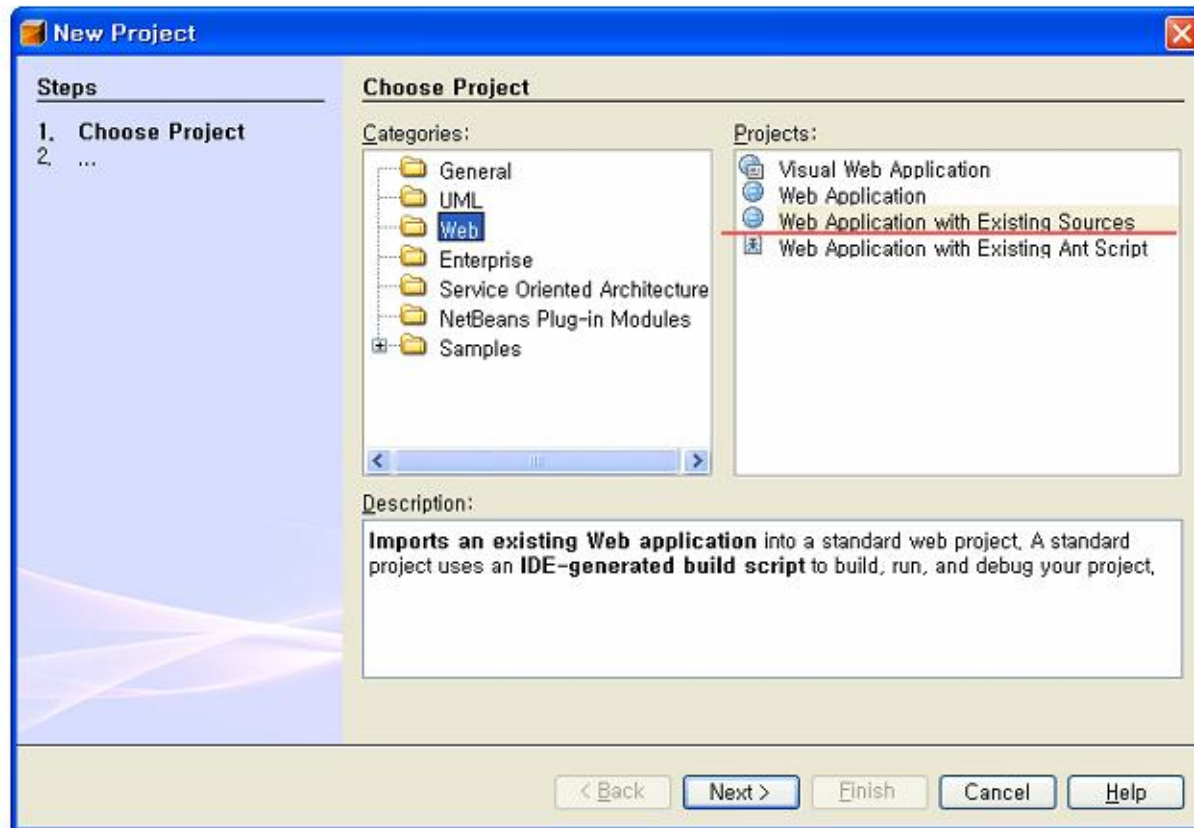

# Subversion을 통한 프로젝트 공유(4)

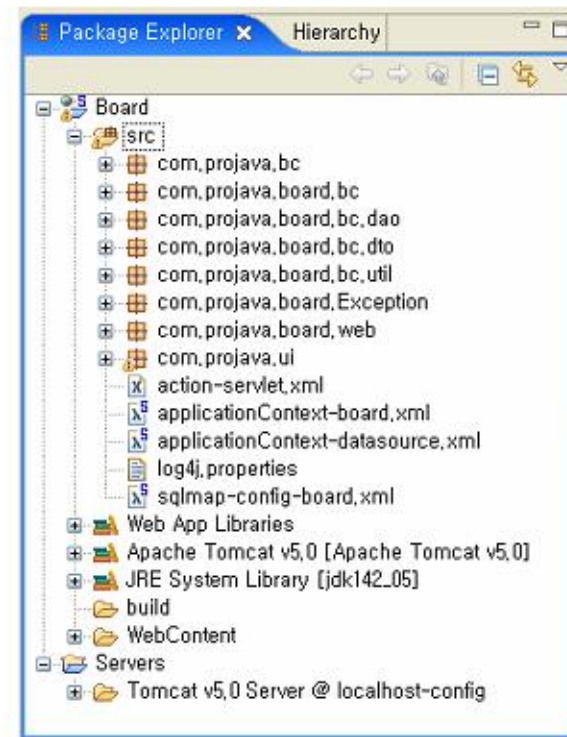
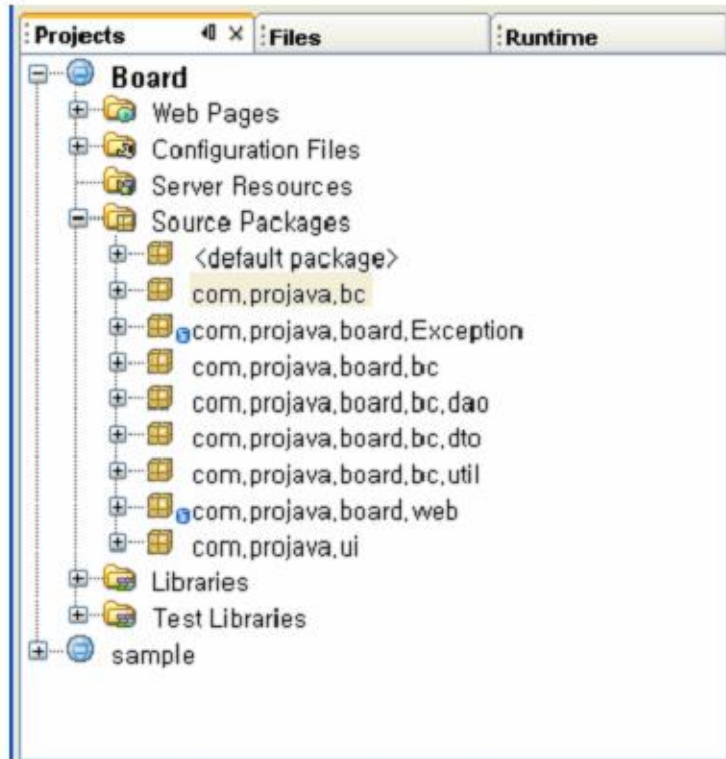

## IDE 서버 관리

- NetBeans
  - > WAS
    - > Apache, Tomcat 4.x, 5.x, Jboss 4.0.4, WebLogic, Sun Application Server
  - > JDBC 기반 RDB
  - > Apach Derby
- Eclipse
  - > WAS: Tomcat, WebLogic, WebSphere, Jboss, JOnAS, OC4J
  - > JDBC 기반 RDB

# NetBeans5.5 Server Management(1)

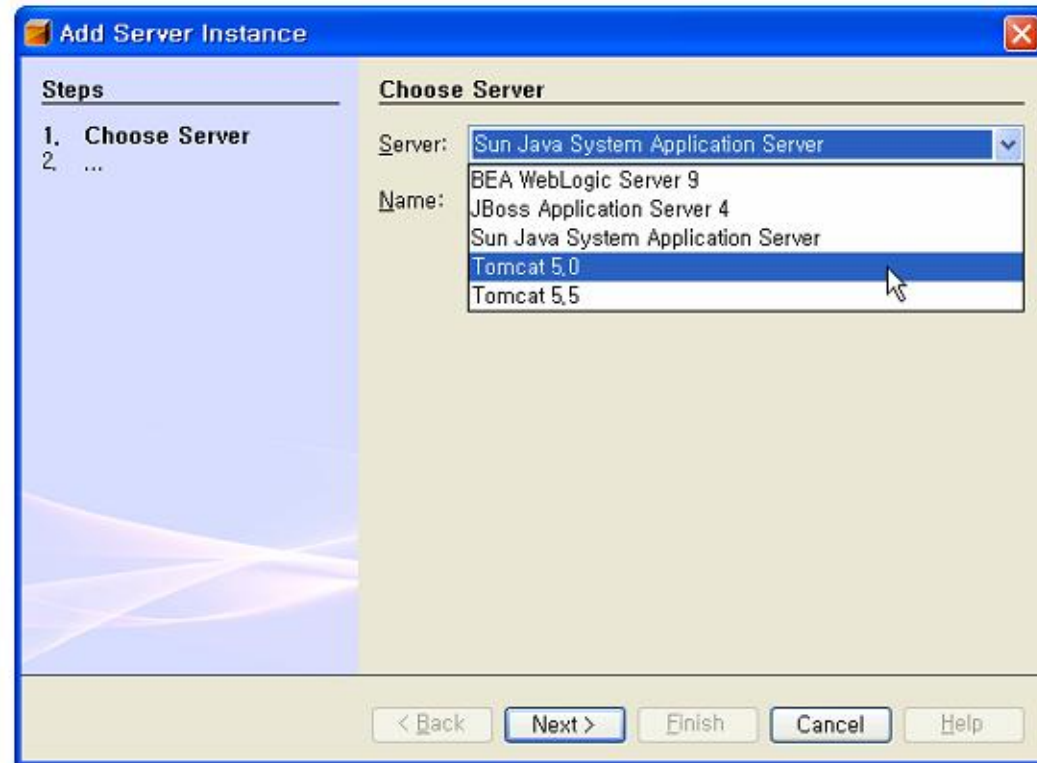
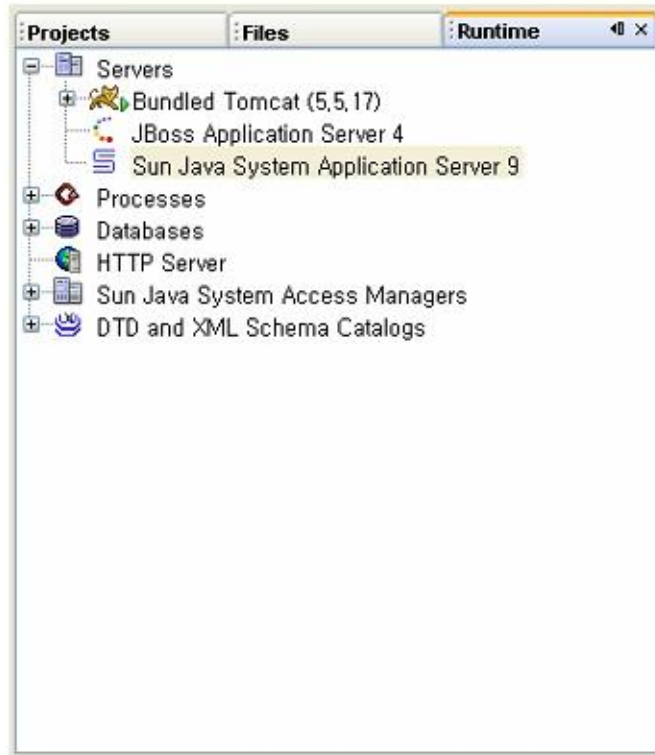

# NetBeans5.5 Server Management(2)

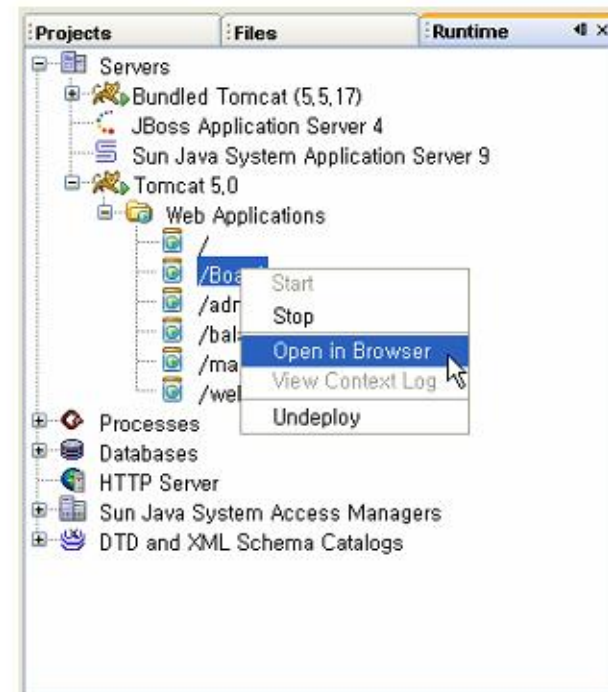
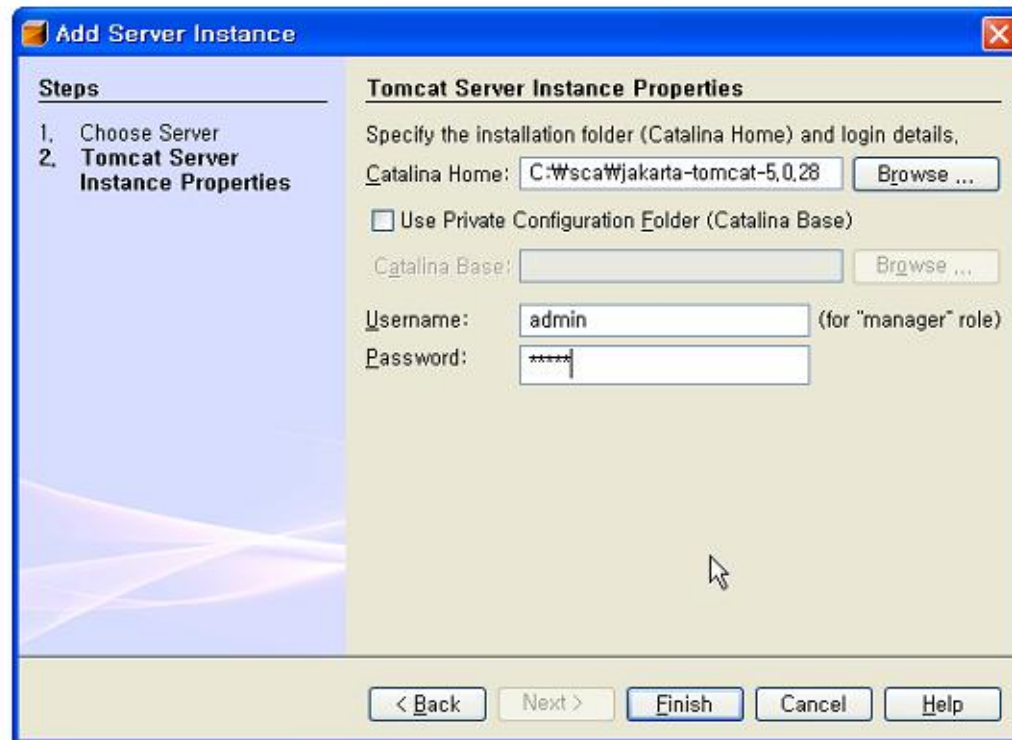

# NetBeans5.5 Server Management(3)

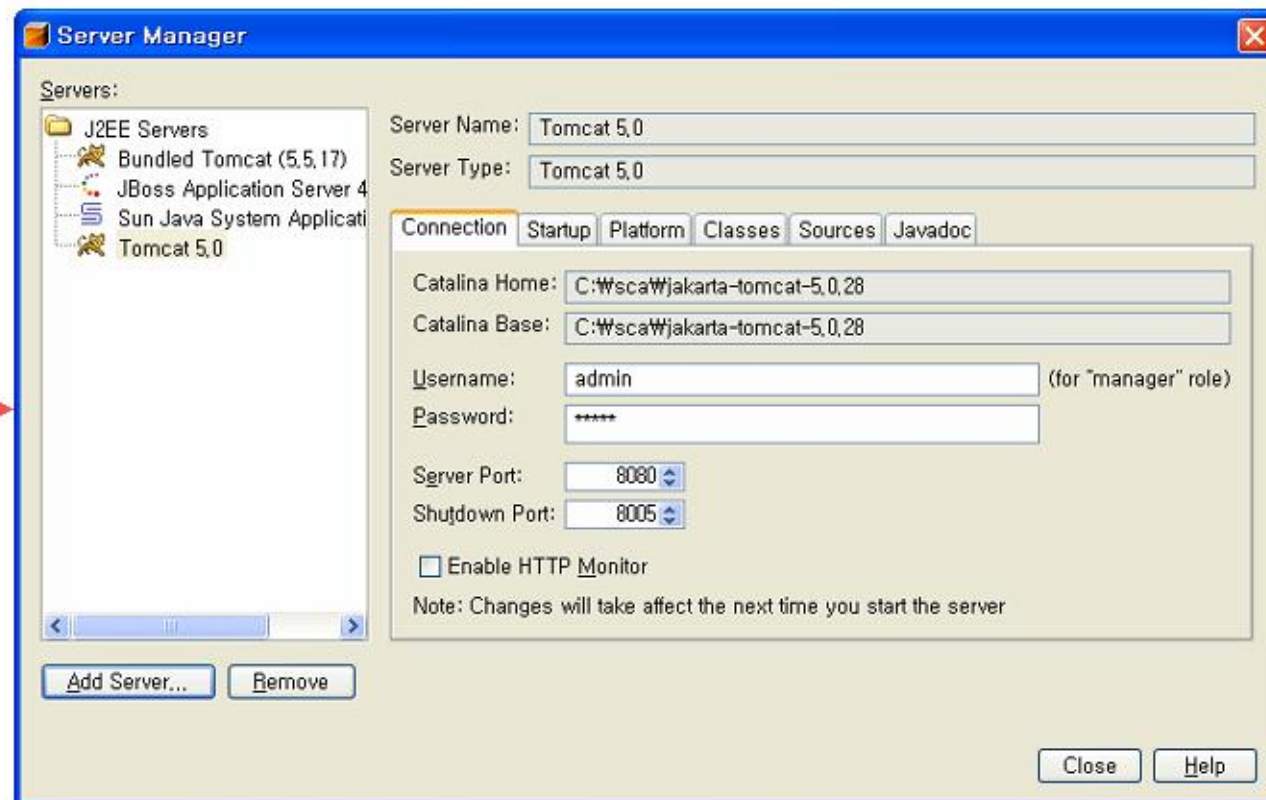
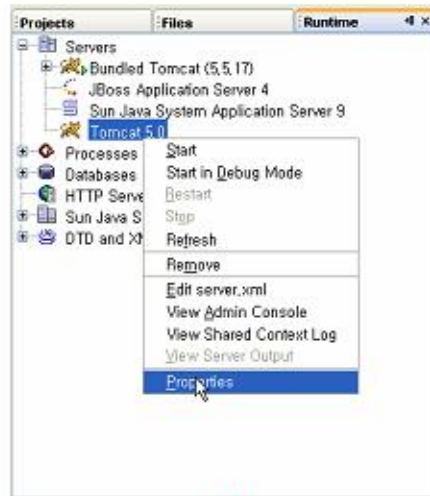

# Eclipse Server Management

**New Server Runtime Dialog:**

**New Server Runtime**  
Define a new installed server runtime environment

Runtimes are used at build time to compile projects.  
Select the type of runtime that you want to define:  
[Don't see your server listed? Click here](#)

- Apache
  - Apache Tomcat v3.2
  - Apache Tomcat v4.0
  - Apache Tomcat v4.1
  - Apache Tomcat v5.0
  - Apache Tomcat v5.5
- BEA Systems
- Basic
- IBM
- JBoss
- ObjectWeb
- Oracle**

Description:

< Back

**Servers View:**

| Server                         | Status  | State     |
|--------------------------------|---------|-----------|
| Tomcat v5.0 Server @ localhost | Stopped | Republish |

Board

# NetBeans5.5 Database Management

Connection: jdbc:mysql://local...

```
select * from `board_content`
```

| CID | BOARD_ID | MASTE... | STEP | REPLY_ID | SUBJECT | CONTE... | COUNT | CRDA      |
|-----|----------|----------|------|----------|---------|----------|-------|-----------|
| 1   | 1        | 1        | 1    | 01       | test    | ??       |       | 2,2006, 1 |
| 2   | 1        | 2        | 2    | 01       | second  |          |       | 1,2006, 1 |

# Eclipse Database Management

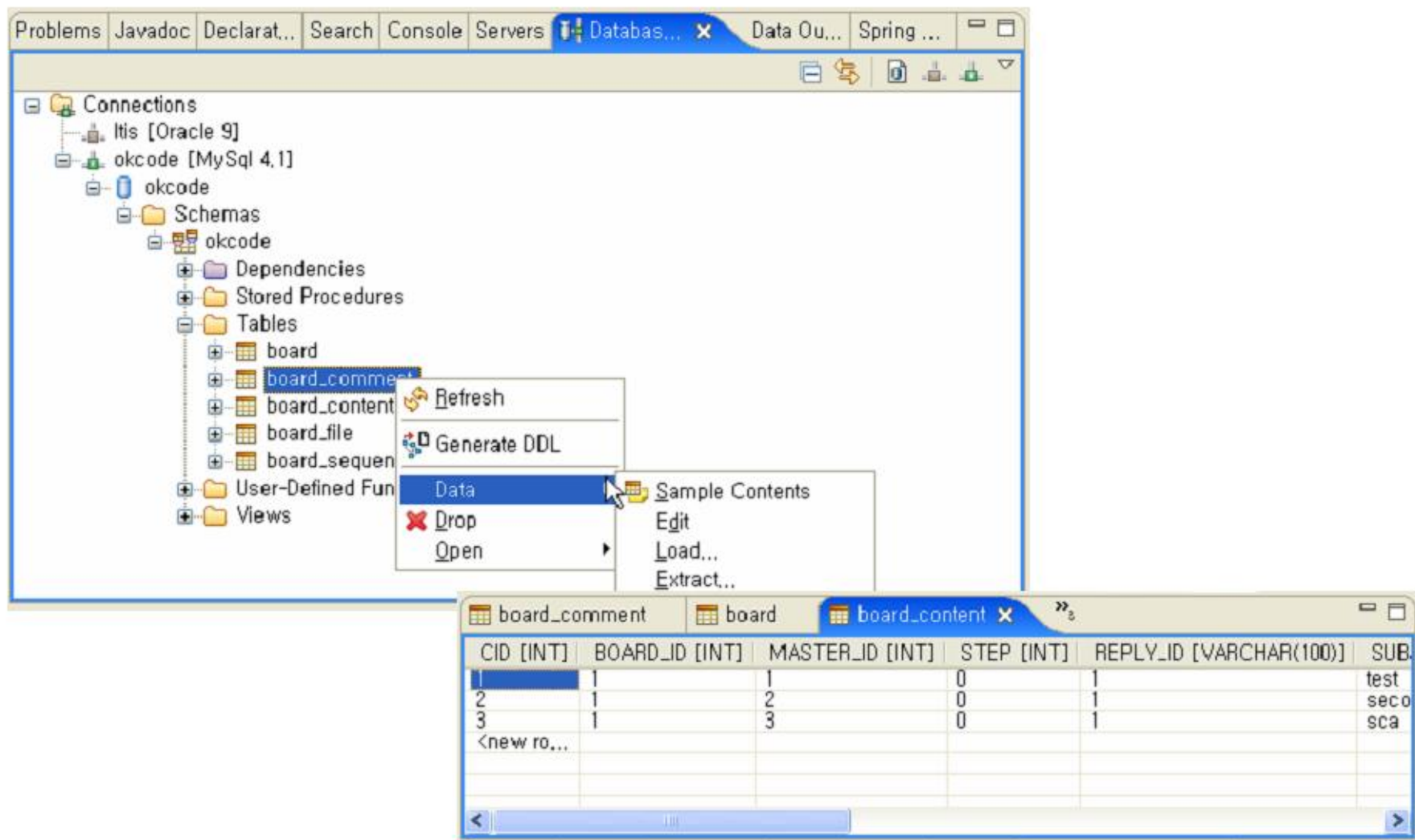

| CID [INT]  | BOARD_ID [INT] | MASTER_ID [INT] | STEP [INT] | REPLY_ID [VARCHAR(100)] | SUB. |
|------------|----------------|-----------------|------------|-------------------------|------|
| 1          | 1              | 1               | 0          | 1                       | test |
| 2          | 1              | 2               | 0          | 1                       | seco |
| 3          | 1              | 3               | 0          | 1                       | sca  |
| <new ro... |                |                 |            |                         |      |

# NetBeans 5.5 – Debug

The **Local Variables** window is open, showing the state of the `list` variable. The `list` variable is of type `ArrayList` and contains two elements. The second element, at index 1, is of type `Board...` and has a value of `#2609`. A context menu is open over this element, with the **List Options** menu item selected, which has opened a sub-menu with options like **Sort** and **Change Visible Columns...**.

| Name           | Value | Type      |
|----------------|-------|-----------|
| index          | 0     | int       |
| list           | #2605 | ArrayList |
| [0]            | #2609 | Board...  |
| boardContents  |       |           |
| boardName      | "11"  | String    |
| commentAbility | "off" | String    |
| crdate         | #2613 | Date      |
| creator        | null  |           |
| id             | 1     | Integer   |
| pageSize       | 10    | Integer   |
| replyAbility   | "off" | String    |
| type           | null  |           |

# NetBeans vs Eclipse Remote Debug

# Eclipse Remote Debugging

| Name                 | Value   |
|----------------------|---|
| this                 | NtierAC (id=85)                                     |
| BLOCK_SIZE           | 300   |
| logger               | Log4JLogger (id=141)                                |
| ntierDC              | NtierDC (id=144)                                    |
| externalTemplate     | false   |
| logger               | Log4JLogger (id=151)                                |
| logger               | Log4JLogger (id=151)                                |
| maxResults           | 50000   |
| sqlMapClientTemplate | SqlMapClientTemplate (id=152)                       |
| xmlParam             | "<?xml version='1.0' encoding='euc-kr?'><LTIS><COMM |
| count                | 359   |
| hash                 | 0   |
| offset               | 0   |
| value                | char[359] (id=156)                                  |

```
private SqlQueries getQueriesObjects(String xmlParam) {  
    // Object[] object1 = MappingManager.xmlToObject("COMMON", xmlParam);  
    Object[] object2 = MappingManager.xmlToObject("QUERIES", xmlParam);  
  
    // ComModel common = (ComModel)object1[0];  
    SqlQueries input = (SqlQueries) object2[0];  
  
    return input;  
}
```

# NetBeans Profiling(1)

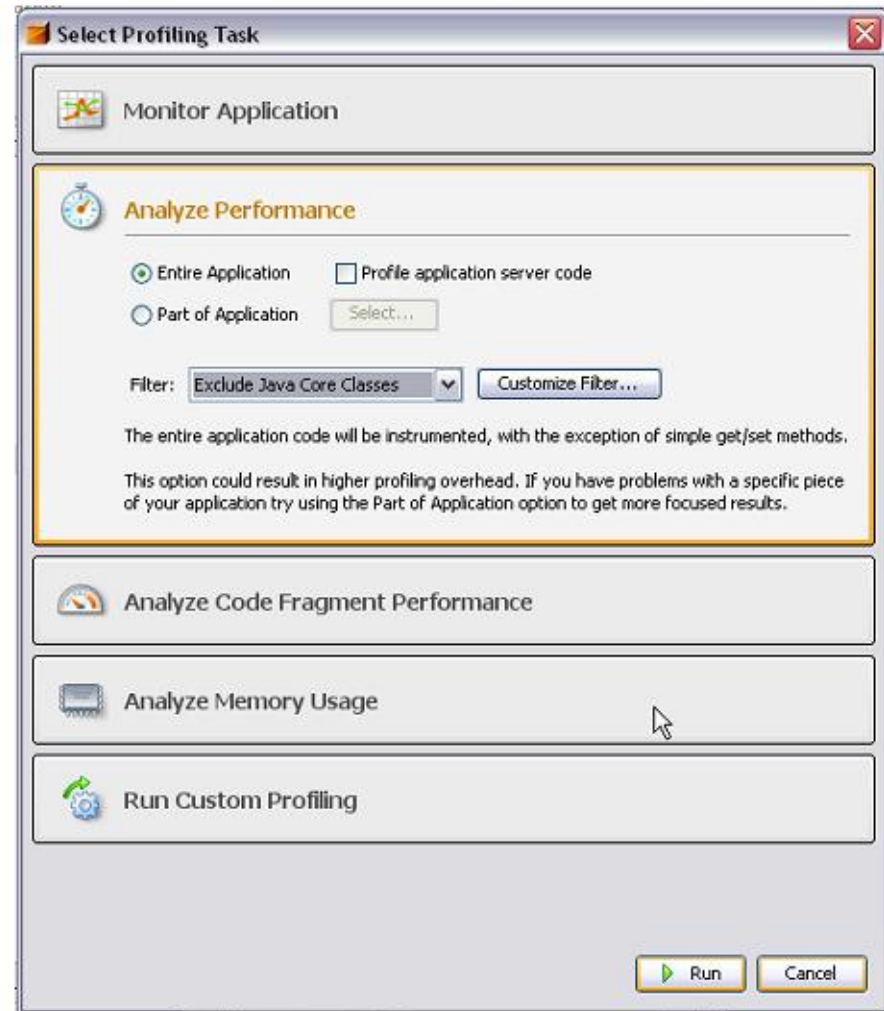
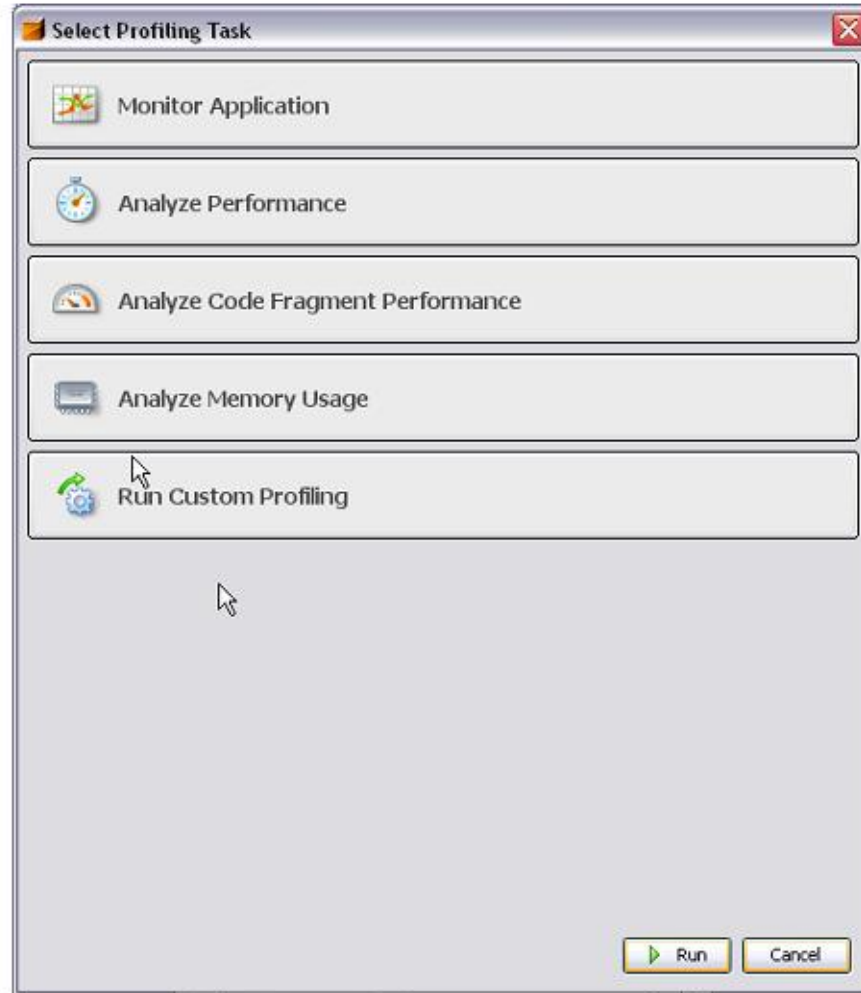

# NetBeans Profiling(2)

| Hot Spots - Method   | Self time [%] | Self time | Invocations |
|--|---------------|-----------|-------------|
| <code>com.test.QueueTest.mergeEvents (java.util.List)</code>             | 90.3%         | 8160 ms   | 25          |
| <code>com.test.QueueTest.fullFill (java.util.List, int)</code>           | 5.3%          | 482 ms    | 25          |
| <code>com.test.QueueTest\$Event.&lt;init&gt; (com.test.QueueT...</code>  | 2.4%          | 216 ms    | 406700      |
| <code>com.test.QueueTest.removeEvents (java.util.List)</code>            | 1.9%          | 174 ms    | 25          |
| <code>com.test.QueueTest.test ()</code>                                  | 0%            | 2.74 ms   | 5           |
| <code>org.apache.naming.resources.FileDirContext.file (String)</code>    | 0%            | 0.918 ms  | 2           |
| <code>org.apache.naming.resources.FileDirContext\$FileResource...</code> | 0%            | 0.582 ms  | 1           |
| <code>org.apache.tomcat.util.compat.Jdk14Compat.getURI...</code>         | 0%            | 0.453 ms  | 1           |
| <code>org.apache.catalina.loader.WebappClassLoader.getPeri...</code>     | 0%            | 0.416 ms  | 1           |
| <code>org.apache.catalina.loader.WebappClassLoader.loadCla...</code>     | 0%            | 0.410 ms  | 3           |
| <code>org.apache.catalina.loader.WebappClassLoader.findCla...</code>     | 0%            | 0.371 ms  | 1           |
| <code>org.apache.catalina.loader.WebappClassLoader.findRes...</code>     | 0%            | 0.229 ms  | 1           |
| <code>org.apache.catalina.loader.WebappClassLoader.getURL...</code>      | 0%            | 0.225 ms  | 1           |
| <code>com.test.QueueTest.processRequest (javax.servle...</code>          | 0%            | 0.152 ms  | 6           |
| <code>org.apache.naming.resources.FileDirContext\$FileResource...</code> | 0%            | 0.139 ms  | 1           |
| <code>com.test.QueueTest.&lt;init&gt; ()</code>                          | 0%            | 0.134 ms  | 1           |
| <code>org.apache.naming.resources.FileDirContext.lookup ...</code>       | 0%            | 0.124 ms  | 1           |
| <code>org.apache.naming.resources.FileDirContext.normalize...</code>     | 0%            | 0.124 ms  | 4           |
| <code>org.apache.catalina.loader.WebappClassLoader.findRes...</code>     | 0%            | 0.110 ms  | 1           |
| <code>org.apache.naming.resources.FileDirContext\$FileResource...</code> | 0%            | 0.102 ms  | 1           |
| <code>com.test.QueueTest.flip (int[])</code>                             | 0%            | 0.059 ms  | 7           |
| <code>org.apache.naming.resources.ProxyDirContext.lookup...</code>       | 0%            | 0.045 ms  | 1           |
| <code>org.apache.catalina.loader.WebappClassLoader.findLoa...</code>     | 0%            | 0.025 ms  | 3           |

# NetBeans Profiling(3)

| Method   | Time [%] | Time           | Invocations |
|--|----------|----------------|-------------|
| All threads  |          | 4186 ms (100%) | 1           |
| http-8080-Processor23  |          | 3094 ms (100%) | 1           |
| com.projava.board.bc.BoardContentImpl.getBoardContent (int)  | 83,1%    | 2572 ms        | 1           |
| com.projava.board.bc.dao.BoardContentDAOImpl.getBoardContent (int)                                   | 71,9%    | 2224 ms        | 1           |
| com.projava.board.bc.dao.BoardCommentDAOImpl.getListCommentsByCid (int)                              | 5,3%     | 163 ms         | 1           |
| com.projava.board.bc.dao.BoardDAOImpl.getBoard (int)   | 4,6%     | 143 ms         | 1           |
| com.projava.board.bc.dao.BoardFileDAOImpl.getListFileByBoardno (int)                                 | 1,3%     | 40,7 ms        | 1           |
| Self time  | 0%       | 0,284 ms       | 1           |
| java.util.HashSet.add (Object)   | 0%       | 0,054 ms       | 3           |
| java.lang.System.getSecurityManager ()   | 0%       | 0,001 ms       | 3           |
| com.projava.board.bc.BoardContentImpl.getBoardContentList (int, String, String, int)                 | 9,7%     | 298 ms         | 2           |
| com.projava.board.bc.dao.BoardContentDAOImpl.getBoardContentPaginatedList (int, String, String, int) | 5,7%     | 175 ms         | 2           |
| com.projava.board.bc.dao.BoardDAOImpl.getBoard (int)   | 3,9%     | 121 ms         | 2           |
| Self time  | 0%       | 0,033 ms       | 2           |
| java.util.HashMap.put (Object, Object)   | 0%       | 0,027 ms       | 6           |
| java.util.HashMap.<init> ()  | 0%       | 0,003 ms       | 2           |
| java.lang.Integer.<init> (int)   | 0%       | 0,002 ms       | 2           |
| com.projava.board.bc.BoardContentImpl.hasFile (int)  | 4,4%     | 134 ms         | 5           |
| com.projava.board.bc.dao.BoardFileDAOImpl.getListFileByBoardno (int)                                 | 4,4%     | 134 ms         | 5           |
| org.springframework.orm.ibatis.SqlMapClientTemplate.queryForList (String, Object)                    | 4,3%     | 133 ms         | 5           |
| org.apache.log4j.Category.debug (Object)   | 0,1%     | 1,61 ms        | 5           |
| Self time  | 0%       | 0,028 ms       | 5           |
| java.lang.StringBuffer.append (int)  | 0%       | 0,017 ms       | 5           |
| java.lang.StringBuffer.append (String)   | 0%       | 0,016 ms       | 10          |
| java.lang.Integer.<init> (int)   | 0%       | 0,013 ms       | 5           |

# 정적코드테스트 - Eclipse

- Eclipse 정적코드테스트 관련 플러그인
  - > PMD
    - > <http://md.sourceforge.net>
    - > <http://pmd.sf.net/eclipse>
  - > FindBug
    - > <http://findbugs.sourceforge.net>
    - > <http://findbugs.cs.umd.edu/eclipse>

# 정적코드테스트 – Eclipse - PMD

**Violations Outline**

- System.out.print is used
- System.out.print is used
- Each class should declare at least one constructor
- This class name ends with 'Test' but contains no test cases
- Avoid variables with short names like no
- Perhaps 'age' could be replaced by a local variable.
- Found non-transient, non-static member. Please mark as transient or provide accessors.
- Parameter 'name' is not assigned and could be declared final
- Parameter 'no' is not assigned and could be declared final
- Avoid variables with short names like no
- Ensure you override both equals() and hashCode()
- Overriding method merely calls super
- Parameter 'args' is not assigned and could be declared final
- Local variable could be declared final
- Do not use if statements that are always true or always false

**PMD Plugin Configuration**

Rule name : UselessOverridingMethod  
Rule implementation class : net.sourceforge.pmd.rules.UselessOverridingMethod  
Message : Overriding method merely calls super  
Description : The overriding method merely calls the same method defined in a superclass

Example :

```
public String foo() {  
    return super.foo();  
}
```

**PMD report**

| #  | File                       | Line | Problem  |
|----|----------------------------|------|--|
| 1  | source/sample/PMDTest.java | 3    | Each class should declare at least one constructor                                     |
| 2  | source/sample/PMDTest.java | 3    | This class name ends with 'Test' but contains no test cases                            |
| 3  | source/sample/PMDTest.java | 4    | Avoid variables with short names like no   |
| 4  | source/sample/PMDTest.java | 6    | Found non-transient, non-static member. Please mark as transient or provide accessors. |
| 5  | source/sample/PMDTest.java | 6    | Perhaps 'age' could be replaced by a local variable.                                   |
| 6  | source/sample/PMDTest.java | 9    | Parameter 'name' is not assigned and could be declared final                           |
| 7  | source/sample/PMDTest.java | 11   | Avoid variables with short names like no   |
| 8  | source/sample/PMDTest.java | 11   | Parameter 'no' is not assigned and could be declared final                             |
| 9  | source/sample/PMDTest.java | 15   | Ensure you override both equals() and hashCode()                                       |
| 10 | source/sample/PMDTest.java | 15   | Overriding method merely calls super   |
| 11 | source/sample/PMDTest.java | 17   | Parameter 'args' is not assigned and could be declared final                           |
| 12 | source/sample/PMDTest.java | 18   | Local variable could be declared final   |
| 13 | source/sample/PMDTest.java | 20   | System.out.print is used   |
| 14 | source/sample/PMDTest.java | 21   | Do not use if statements that are always true or always false                          |
| 15 | source/sample/PMDTest.java | 22   | System.out.print is used   |

# 정적코드테스트 – NetBeans - Jackpot

- JackPot 모듈 : 자바코드 리엔지니어링
  - > 정적 코드 테스트 + Refactoring

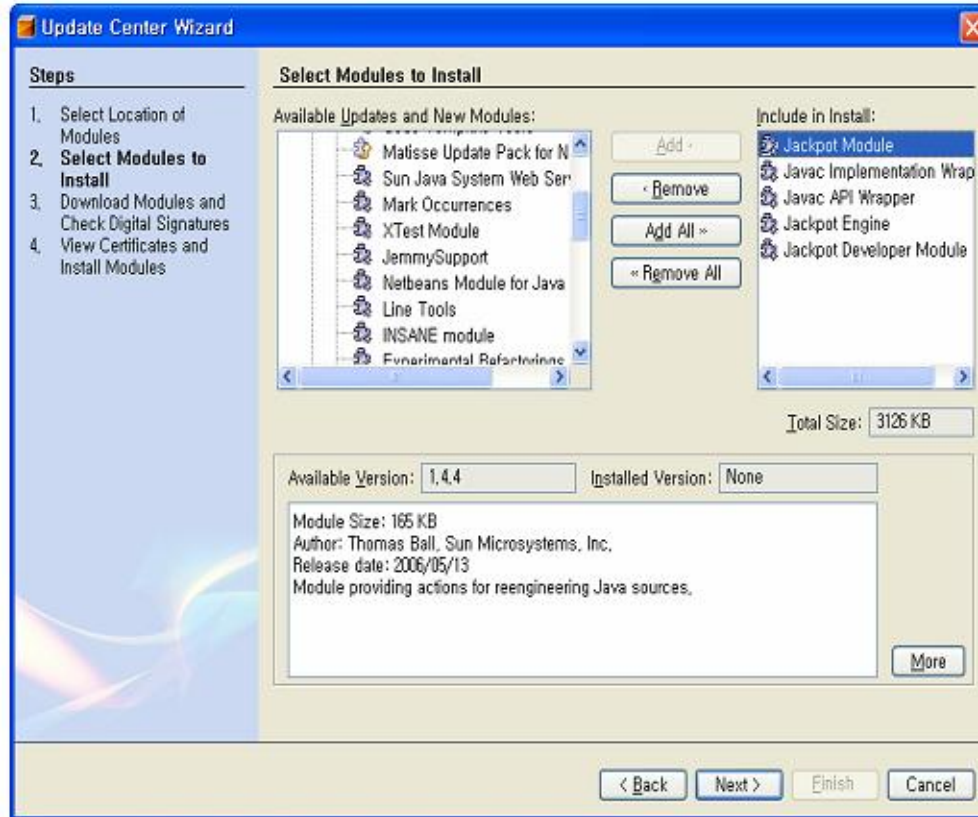

# 정적코드테스트 – NetBeans – Jackpot(2)

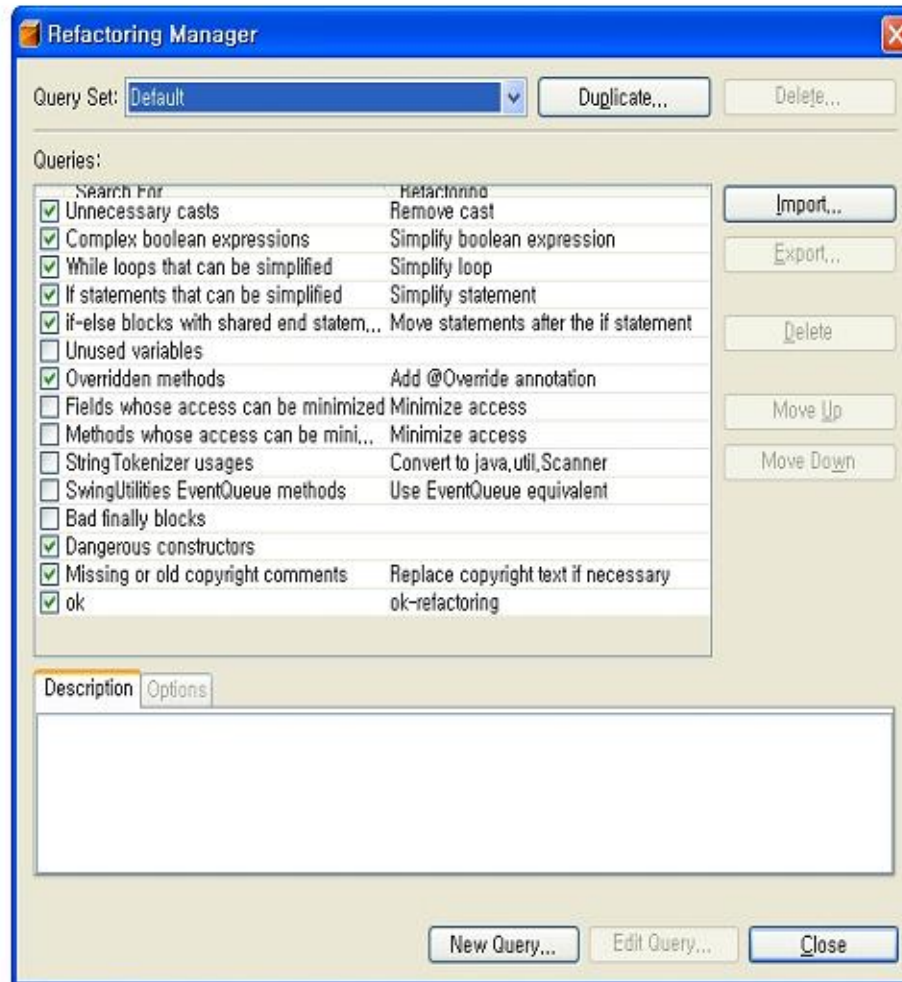

**Q&A**