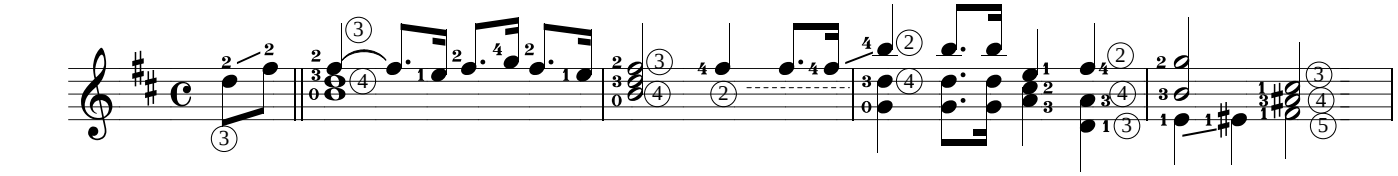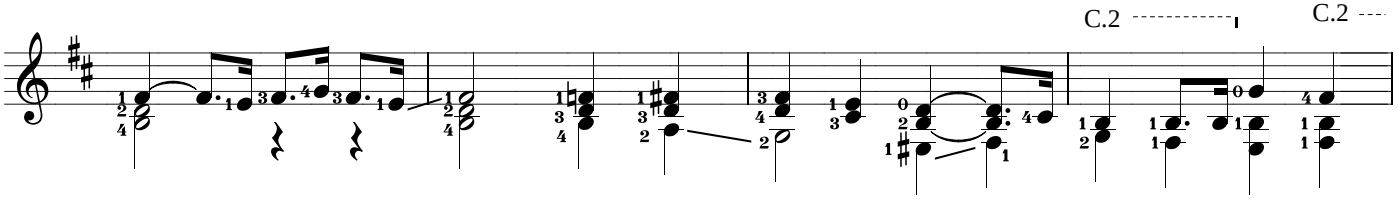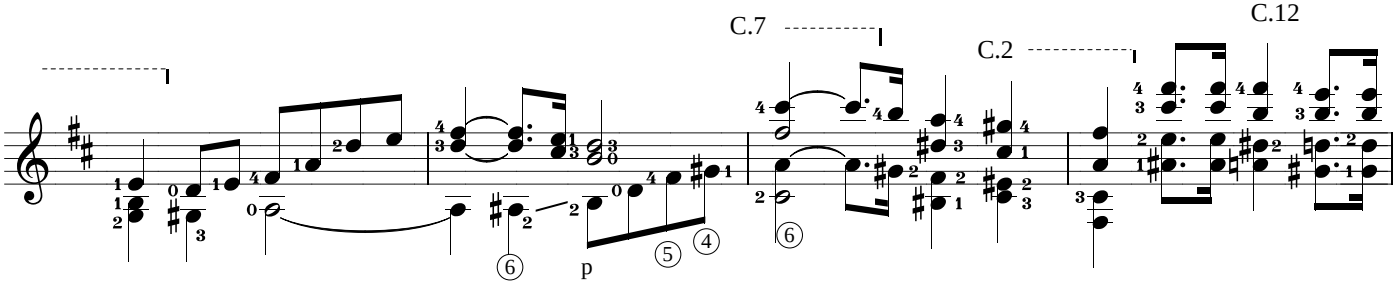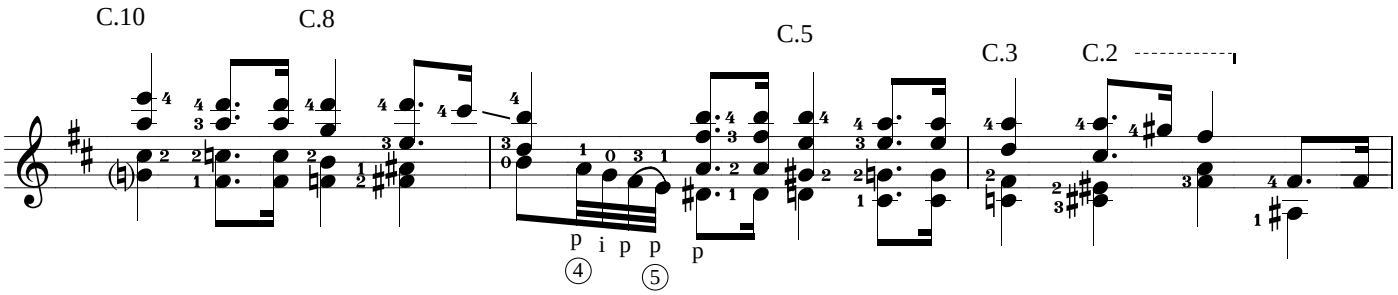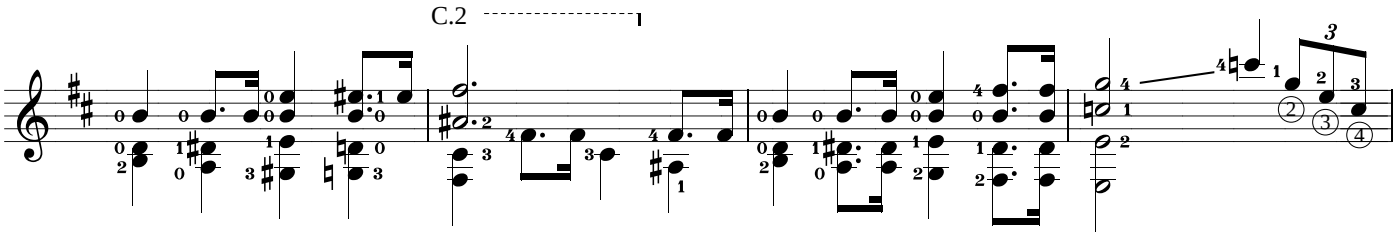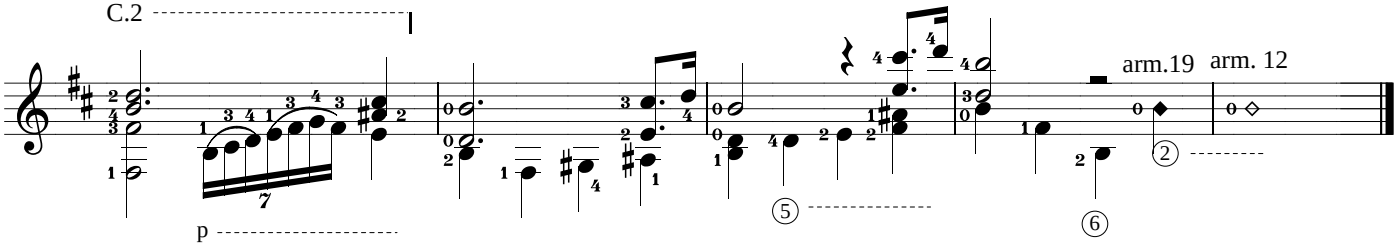II Andante religioso